

**REVIEWED**

By Tamara Salazar at 3:42 pm, Aug 20, 2020

SJ  
8/20/2020

**Worklist: 4436**

<u>LAB CASE</u>	<u>ITEM</u>	<u>ITEM TYPE</u>	<u>DESCRIPTION</u>	
M2020-2766	2	BCK	AM 28 Blood Multi-Drug Quant Panel 1 by LC-QQQ	
M2020-2823	2	BCK	AM 28 Blood Multi-Drug Quant Panel 1 by LC-QQQ	
M2020-2873	1	BCK	AM 28 Blood Multi-Drug Quant Panel 1 by LC-QQQ	
M2020-2877	1	BCK	AM 28 Blood Multi-Drug Quant Panel 1 by LC-QQQ	
M2020-2912	2	BCK	AM 28 Blood Multi-Drug Quant Panel 1 by LC-QQQ	
P2020-2166	1	BCK	AM 28 Blood Multi-Drug Quant Panel 1 by LC-QQQ	
P2020-2174	1	BCK	AM 28 Blood Multi-Drug Quant Panel 1 by LC-QQQ	
P2020-2191	1	BCK	AM 28 Blood Multi-Drug Quant Panel 1 by LC-QQQ	
P2020-2237	1	BCK	AM 28 Blood Multi-Drug Quant Panel 1 by LC-QQQ	
P2020-2274	1	BCK	AM 28 Blood Multi-Drug Quant Panel 1 by LC-QQQ	
P2020-2292	1	BCK	AM 28 Blood Multi-Drug Quant Panel 1 by LC-QQQ	
P2020-2293	1	BCK	AM 28 Blood Multi-Drug Quant Panel 1 by LC-QQQ	
P2020-2294	1	BCK	AM 28 Blood Multi-Drug Quant Panel 1 by LC-QQQ	
P2020-2295	1	BCK	AM 28 Blood Multi-Drug Quant Panel 1 by LC-QQQ	
P2020-2305	1	BCK	AM 28 Blood Multi-Drug Quant Panel 1 by LC-QQQ	
P2020-2308	1	BCK	AM 28 Blood Multi-Drug Quant Panel 1 by LC-QQQ	
P2020-2368	1	BCK	AM 28 Blood Multi-Drug Quant Panel 1 by LC-QQQ	
P2020-2369	1	BCK	AM 28 Blood Multi-Drug Quant Panel 1 by LC-QQQ	
P2020-2370	1	BCK	AM 28 Blood Multi-Drug Quant Panel 1 by LC-QQQ	
P2020-2371	1	BCK	AM 28 Blood Multi-Drug Quant Panel 1 by LC-QQQ	
P2020-2372	1	BCK	AM 28 Blood Multi-Drug Quant Panel 1 by LC-QQQ	

# AM# 28: Multi-Drug Quantitation in Blood by LC-MS/MS

55 P

Extraction Date: 08/18/20  
Plate lot#: IDP-111-2-200513

Analyst: Sarah Pickle  
Plate Expiration: 11/13/20

**Mobile phase A:** 5mM Amm Form + 0.01% FA  
0.5M Ammonium Hydroxide

**Mobile phase B:** 0.01% Formic Acid in MeOH  
Ethyl Acetate 20% Methanol in Water

**Blank Blood Lot:** Hemostat 445283-4

**Column:** Agilent 120 EC-C18 (2.1x 100-2.7um)

**LCMS-QQQ ID:** 069901

## Pre-Analytic:

- 1. Check levels of mobile phases and needle wash refill as needed. Ensure waste is not full.
- 2. Ensure correct column is installed and begin mobile phase flow allow to equilibrate ~ 30 minutes.

## Analytic:

- 1. Remove standards, plate, controls, and samples from cold storage. Allow to reach room temperature.
- 2. Pipette **250 µL blood (calibrated pipette)** in wells of analytical (standards) plate. **Pipette ID: #16**
- 3. Place on shaking incubator at ambient temp., 900rpm for 15 minutes.
- 4. Pipette **250 µL 0.5 M ammonium hydroxide** in wells of analytical plate.
- 5. Place on shaking incubator at ambient temp., 900rpm for 15 minutes.
- 6. Transfer **300 µL of blood+base** mixture to corresponding wells of SLE+ plate.
- 7. Apply positive pressure for approx. 10-15 seconds (or until no liquid remains on top of sorbent).  
*(Load at 85-100 PSI- Selector to the right)*
- 8. Wait 5 minutes.
- 9. Add **900 µL ethyl acetate**.
- 10. Wait 5 minutes.
- 11. Apply positive pressure for approx. 10-15 seconds. *(12-15 PSI- Selector to the left)*.
- 12. Add **900 µL ethyl acetate**.
- 13. Wait 5 minutes.
- 14. Apply positive pressure for approx. 15 seconds. *(12-15 PSI- Selector to the left)*.
- 15. Remove plate containing eluate. Place on SPE Dry and evaporate to dryness at approx. 35°C.
- 16. Reconstitute in **100 µL 20% LCMS MeOH in water** and heat seal plate with foil. Place in autosampler and run worklist.

## Post-Analytic

- 1. Create batch and process data.
- 2. Make necessary changes to integration limits
- 3. Integration linear and R<sup>2</sup> values ≥0.98 for each analyte.
- 4. For unknown samples and controls: response ratio within 20% of average of controls and standards, RT within +/- 5% (tramadol RT +/-2%), S/N for primary transition >10 and secondary transitions >5.
- 5. Did all QCs pass for each analyte? Y / N \_\_\_\_\_ Add Control data to QC tracking spreadsheet.
- 6. Central File Packet to include: LIMS Worklist, Method Checklist, Calibration and Control Reports.

COMMENTS: *Hands of the analyst Sophie Jackson.*

*Curves limited: Amphetamine 5-500, Buprenorphine 2.5-100, Lamotrigine 5-250, Lorazepam 5-100, Meprobamate 5-500, Mirtazapine 5-250, Norbuprenorphine 5-100.*

*Did not evaluate Cyclobenzaprine, Fentanyl, Fluoxetine, and Sertraline.*

*QC 10 reinjected due to high accuracy in initial injection.*

*Samples were inadvertently left on lab bench overnight unrefrigerated (8/12/20-8/13/20).*

SJ AS



# AM #28 Multi-Drug Quant. Results

Batch results D:\MassHunter\Data\2020\AM 27-28\081820 AM 28 P1 P2 SJ SP\QuantResults\AM 28 P1 SJ SP.batch.bin  
Calibration Last Update 8/20/2020 10:15:23 AM

<b>Instrument</b>	Falco	<b>Data File</b>	p1 Negative Blood.d
<b>Type</b>	Sample	<b>Sample</b>	p1 Negative Blood
<b>Acq. Method</b>	MDQ P1 060520.m	<b>Operator</b>	Sarah Pickle
<b>Sample Position</b>	P1-C11	<b>Comment</b>	
<b>Injection Volume</b>	2		
<b>Acq. Date-Time</b>	8/18/2020 8:04:22 PM		
<b>Sample Info.</b>			

## Sample Chromatogram

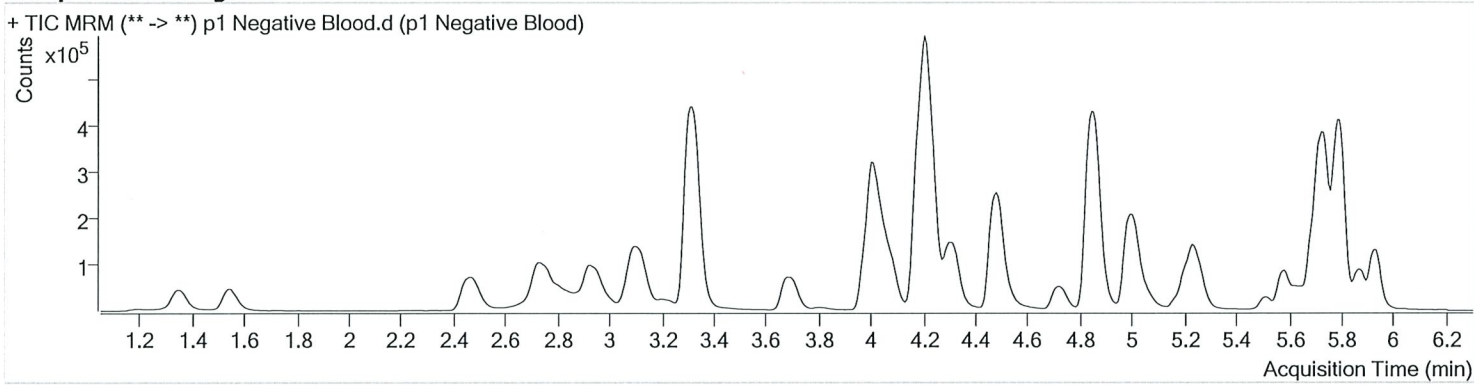

Name	RT	Resp.	S/N	Ratio	S/N	ISTD Resp.	Final Conc.
* Cyclobenzaprine	5.605	2873	117.55	11.2	10.60	16579	7.3076 ng/ml
* Fentanyl	5.047	313	49.79	62.1	207.57	26850	0.4958 ng/ml
* Fluoxetine	5.697	4106	57.89	7.3	10.40	12245	12.0292 ng/ml
Promethazine	5.515	3352	136.29	32.6	20.07	40948	3.7989 ng/ml
* Sertraline	5.765	2550	23.94	92.1	116.94	6831	14.4911 ng/ml

\* Compounds not evaluated

55 P



# AM #28 Multi-Drug Quant. Results

Batch results D:\MassHunter\Data\2020\AM 27-28\081820 AM 28 P1 P2 SJ SP\QuantResults\AM 28 P1 SJ SP.batch.bin  
 Calibration Last Update 8/20/2020 10:15:23 AM

**Instrument** Falco **Data File** p1 QC 10R.d  
**Type** QC **Sample** p1 QC 10R  
**Acq. Method** MDQ P1 060520.m **Operator** Sarah Pickle  
**Sample Position** P1-H11 **Comment**  
**Injection Volume** 2  
**Acq. Date-Time** 8/19/2020 11:31:03 AM  
**Sample Info.**

## Sample Chromatogram

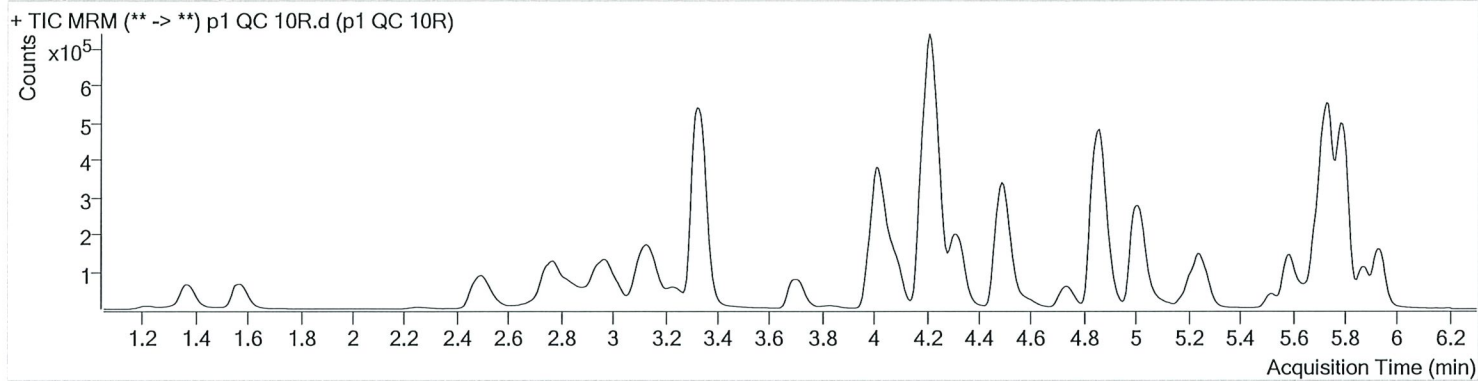

Name	RT	Resp.	S/N	Ratio	S/N	ISTD Resp.	Final Conc.
6-MAM	3.105	3661	623.57	68.1	119.74	76672	0.9929 ng/ml
7-aminoclonazepam	4.230	61005	91.87	83.9	∞	235056	9.7573 ng/ml
a-hydroxyalprazolam	5.674	32865	724.36	63.1	795.88	80362	9.7750 ng/ml
alpha-PHP	4.902	17952	1003.31	249.1	47825.85	513762	9.2402 ng/ml
alpha-PVP	4.322	118454	1427.84	50.8	787.05	513762	10.0977 ng/ml
Alprazolam	5.758	114637	764.91	105.7	1057.28	333328	10.2894 ng/ml
Amphetamine	2.990	122011	∞	54.4	444.82	133056	9.6720 ng/ml
Benzoylcegonine	3.845	7084	104.68	8.1	∞	18918	13.1086 ng/ml
Bupropion	4.746	48958	366.78	60.5	461.11	159741	10.0344 ng/ml
Carisoprodol	5.707	91877	10171.85	54.7	693.54	441499	9.8456 ng/ml
Citalopram	5.190	20236	1197.92	43.6	10774.29	83697	11.1144 ng/ml
Clonazepam	5.588	142115	2166.05	32.4	2881.17	166608	9.8474 ng/ml
Cocaine	4.229	148755	1825.89	47.3	587.13	1084691	10.0680 ng/ml
Codeine	2.543	19077	387.61	100.2	∞	89874	9.8042 ng/ml
<del>Cyclobenzaprine</del>	<del>5.605</del>	<del>7166</del>	<del>633.64</del>	<del>9.2</del>	<del>24.35</del>	<del>21831</del>	<del>13.5264 ng/ml</del>
Dextromethorphan	5.233	8677	∞	85.1	192.30	34536	11.7248 ng/ml
Dextrorphan	4.084	26136	2224.53	219.1	545.79	342689	9.5806 ng/ml
Diazepam	5.936	71634	504.11	88.8	2381.54	341175	10.0313 ng/ml
Dihydrocodeine	2.502	49369	1845.58	64.6	1872.15	266265	9.9611 ng/ml
Diphenhydramine	5.260	43733	190.78	33.2	263.38	280734	10.9808 ng/ml
Doxylamine	4.500	232345	13782.26	94.7	25710.24	965776	10.1349 ng/ml
EDDP	5.225	34189	218.07	44.5	663.23	183718	9.8429 ng/ml
<del>Fentanyl</del>	<del>5.047</del>	<del>1226</del>	<del>207.65</del>	<del>57.5</del>	<del>128.25</del>	<del>30966</del>	<del>1.7679 ng/ml</del>
<del>Fluoxetine</del>	<del>5.697</del>	<del>7063</del>	<del>114.28</del>	<del>7.1</del>	<del>1112.11</del>	<del>20157</del>	<del>12.6615 ng/ml</del>
Hydrocodone	2.973	62574	199.33	37.2	∞	371176	10.1679 ng/ml
Hydromorphone	1.574	58048	326.83	74.8	214.92	181024	10.2246 ng/ml
Ketamine	4.010	127420	3446.48	38.6	244.51	562118	9.7650 ng/ml
Lamotrigine	4.246	10998	812.20	84.7	∞	562118	10.3669 ng/ml
Lorazepam	5.729	116621	∞	55.8	∞	166608	9.8432 ng/ml
MDA	3.143	104299	∞	20.1	343.45	228715	10.2543 ng/ml
MDMA	3.244	79302	69663.31	66.7	1271.79	74969	9.9852 ng/ml
Meprobamate	4.876	42261	∞	25.1	249.28	198427	11.3722 ng/ml
Methadone	5.636	22920	383.95	53.5	108.11	93486	11.7366 ng/ml

\* Did not evaluate  
 P 55  
 P 55  
 P 55

p1 QC 10R

Generated at 11:42 AM on 8/20/2020

\* Did not evaluate

# AM #28 Multi-Drug Quant. Results



Name	RT	Resp.	S/N	Ratio	S/N	ISTD Resp.	Final Conc.
Methamphetamine	3.171	84907	187.32	41.8	229.19	371088	10.8237 ng/ml
Metoprolol	4.292	22006	28905.01	97.2	∞	1464855	9.6045 ng/ml
Mirtazapine	4.589	38839	7487.80	46.9	289.46	513762	8.0004 ng/ml
Mitragynine	5.201	2925	1722.96	38.7	1623.89	93486	8.8186 ng/ml
Morphine	1.220	10570	1039.78	21.9	95.82	12024	9.8632 ng/ml
Nordiazepam	5.882	67031	576.48	58.2	491.61	214814	10.0867 ng/ml
Norfentanyl	4.051	19379	778.62	37.6	153.49	878713	0.9817 ng/ml
Norhydrocodone	3.021	6172	78.70	43.3	54.10	67744	9.6228 ng/ml
Noroxycodone	2.858	57007	500.28	49.5	1724.07	189314	10.4527 ng/ml
O-desmethyl-tramadol	3.330	341066	9290.47	6.2	266.90	1812723	9.7813 ng/ml
Oxazepam	5.739	132932	1250.27	71.2	382.34	761173	10.3584 ng/ml
Oxycodone	2.782	133996	5721.60	30.8	329.51	551890	10.1231 ng/ml
Oxymorphone	1.370	56168	∞	48.1	619.56	199417	9.8077 ng/ml
Phentermine	3.736	25079	441.89	3.1	7.80 <b>Low</b>	322892	10.8971 ng/ml
Promethazine	5.515	10932	158.77	32.9	267.41	49673	9.7359 ng/ml
Quetiapine	5.532	23714	2207.76	60.6	49426.68	27648	10.7478 ng/ml
<del>Sertraline</del>	<del>5.765</del>	<del>3490</del>	<del>112.06</del>	<del>89.0</del>	<del>522.83</del>	<del>11683</del>	<del>11.5105 ng/ml</del>
Temazepam	5.799	226824	2065.50	28.3	444.49	1089807	10.2093 ng/ml
Tramadol	4.211	289649	808.35	3.3	187.31	1464855	9.8678 ng/ml
Trazodone	5.107	23210	∞	76.5	1515.53	78785	11.9786 ng/ml
Venlafaxine	5.008	167738	529.03	35.8	291.04	838052	10.7021 ng/ml
Zolpidem	4.872	294360	23446.23	30.5	918.65	1395846	10.0981 ng/ml

\*Did not evaluate

\*Did not evaluate

# AM #28 Multi-Drug Quant. Results



Batch results D:\MassHunter\Data\2020\AM 27-28\081820 AM 28 P1 P2 SJ SP\QuantResults\AM 28 P1 SJ SP.batch.bin  
 Calibration Last Update 8/20/2020 10:15:23 AM

Instrument Falco Data File p1 QC 100.d  
 Type QC Sample p1 QC 100  
 Acq. Method MDQ P1 060520.m Operator Sarah Pickle  
 Sample Position P1-G11 Comment  
 Injection Volume 2  
 Acq. Date-Time 8/18/2020 6:50:08 PM  
 Sample Info.

## Sample Chromatogram

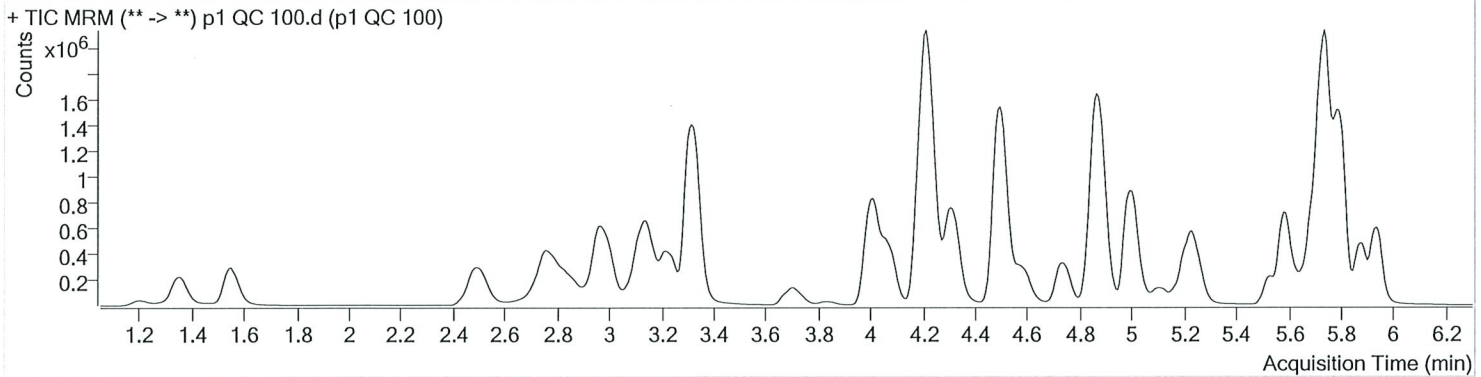

Name	RT	Resp.	S/N	Ratio	S/N	ISTD Resp.	Final Conc.
6-MAM	3.085	36540	510.19	74.4	3002.72	76022	10.2292 ng/ml
7-aminoclonazepam	4.223	581626	22343.45	82.3	19108.84	209124	107.9120 ng/ml
a-hydroxylalprazolam	5.674	327429	1546.06	60.9	924.56	77531	105.3402 ng/ml
alpha-PHP	4.888	205163	2343.64	262.4	27213.57	537226	106.3458 ng/ml
alpha-PVP	4.315	1284865	1680.21	50.4	25697.11	537226	101.4084 ng/ml
Alprazolam	5.758	1125295	1631.56	107.2	3313.91	301848	103.9523 ng/ml
Amphetamine	2.970	1334946	10484.30	49.1	6933.24	134186	109.8709 ng/ml
Benzoylcegonine	3.838	58035	2942.54	7.9	184.00	19005	106.1111 ng/ml
Buprenorphine	5.829	7576	64.77	15.7	82.57	30081	9.7749 ng/ml
Bupropion	4.739	681547	29903.92	60.4	1662.18	216448	103.9299 ng/ml
Carisoprodol	5.707	903708	23941.66	55.3	11711.49	416719	104.8457 ng/ml
Citalopram	5.183	244458	1229.68	43.1	1669.80	107481	102.7320 ng/ml
Clonazepam	5.588	1442560	1911.54	32.7	477.56	164052	104.4255 ng/ml
Cocaine	4.223	1623589	26682.99	45.2	30962.87	1112567	103.9819 ng/ml
Codeine	2.516	191804	301.72	103.2	122758.99	85403	105.9182 ng/ml
Cyclobenzaprine	5.605	45499	2201.96	9.6	67.51	15895	115.2273 ng/ml *
Dextromethorphan	5.226	91208	524.70	80.1	1995.70	39916	106.2666 ng/ml
Dextrorphan	4.070	325347	2798.12	208.6	38863.60	392500	103.2866 ng/ml
Diazepam	5.936	771103	12353.59	87.0	923.40	349847	103.4114 ng/ml
Dihydrocodeine	2.488	514202	11329.55	63.1	449.29	262719	109.0332 ng/ml
Diphenhydramine	5.253	516084	1155.55	33.0	3583.03	337690	103.2646 ng/ml
Doxylamine	4.494	2690798	114007.95	98.4	196710.64	1082926	102.9461 ng/ml
EDDP	5.218	603266	1520.06	42.4	818.63	310000	102.3341 ng/ml
Fentanyl	5.053	6262	513.17	70.1	∞	27279	10.4108 ng/ml *
Fluoxetine	5.697	33031	967.64	9.2	4967.62	10977	124.0262 ng/ml *
Hydrocodone	2.959	628790	514.75	37.4	891.08	361749	110.5118 ng/ml
Hydromorphone	1.553	588306	241.61	72.8	∞	184651	103.1920 ng/ml
Ketamine	4.003	1308043	2830.49	40.1	618.47	543521	106.3621 ng/ml
Lamotrigine	4.232	116940	2272.93	79.8	1864.92	543521	116.8316 ng/ml
Lorazepam	5.729	1068581	∞	53.7	9418.50	164052	98.5529 ng/ml
MDA	3.130	1155627	4913.02	20.8	1099.36	242286	109.3935 ng/ml
MDMA	3.231	932796	35867.50	64.3	43156.60	82880	105.7652 ng/ml
Meprobamate	4.862	391562	856.84	26.6	361.27	203316	106.9890 ng/ml

p1 QC 100

Generated at 11:42 AM on 8/20/2020

\* Did not evaluate

Handwritten notes and signatures on the right margin, including "55" at the top and "8/20/20" and "55" near the bottom.



# AM #28 Multi-Drug Quant. Results

Name	RT	Resp.	S/N	Ratio	S/N	ISTD Resp.	Final Conc.
Methadone	5.636	252964	327.65	52.8	541.14	113919	104.8189 ng/ml
Methamphetamine	3.165	827297	818.14	41.6	591.56	382782	110.5200 ng/ml
Metoprolol	4.285	227730	17004.26	97.9	7163.71	1457326	103.7207 ng/ml
Mirtazapine	4.589	553919	3885.38	49.1	5355.04	537226	101.9612 ng/ml
Mitragynine	5.188	41047	3286.45	38.1	48360.88	113919	104.3166 ng/ml
Morphine	1.200	106829	1880.98	22.4	362.08	11023	111.0422 ng/ml
Norbuprenorphine	4.951	1061	36.04	95.0	1277.84	4497	10.9932 ng/ml
Nordiazepam	5.882	740163	3241.94	59.0	1630.56	227492	106.1111 ng/ml
Norfentanyl	4.037	202834	2789.15	37.5	250.18	873841	10.1531 ng/ml
Norhydrocodone	3.014	58897	391.07	42.6	199.02	59266	94.8560 ng/ml
Noroxycodone	2.838	580792	2118.18	47.9	2276.22	183615	110.3353 ng/ml
O-desmethyl-tramadol	3.317	3612983	8184.15	6.1	1142.57	1787309	103.6079 ng/ml
Oxazepam	5.732	1197813	21545.22	73.6	9183.57	685439	105.8688 ng/ml
Oxycodone	2.762	1408951	5269.74	30.3	1858.07	564297	106.5127 ng/ml
Oxymorphone	1.350	546466	∞	48.1	∞	194134	102.3525 ng/ml
Phentermine	3.723	277736	∞	3.2	∞	353306	110.0022 ng/ml
Promethazine	5.515	105922	368.17	30.8	1018.47	40129	113.6623 ng/ml
Quetiapine	5.532	345298	6969.16	58.3	3830.63	39217	110.5110 ng/ml
<del>Sertraline</del>	<del>5.765</del>	<del>15755</del>	<del>1645.72</del>	<del>96.7</del>	<del>628.35</del>	<del>5109</del>	<del>122.9219 ng/ml</del> *
Temazepam	5.799	2276653	43782.94	30.3	1443.57	1067428	101.0821 ng/ml
Tramadol	4.197	2960397	6385.49	3.4	1553.30	1457326	103.8680 ng/ml
Trazodone	5.114	263675	10437.94	78.3	17698.30	102408	103.7716 ng/ml
Venlafaxine	4.994	1844358	7869.82	36.4	2626.88	868852	108.2528 ng/ml
Zolpidem	4.872	3245656	80109.74	30.9	55901.43	1488466	105.4183 ng/ml

\* Did not evaluate

2/15/2018



# AM #28 Multi-Drug Quant. Results

Batch results D:\MassHunter\Data\2020\AM 27-28\081820 AM 28 P1 P2 SJ SP\QuantResults\AM 28 P1 SJ SP.batch.bin  
Calibration Last Update 8/20/2020 10:15:23 AM

<b>Instrument</b>	Falco	<b>Data File</b>	p1 QC 250.d
<b>Type</b>	QC	<b>Sample</b>	p1 QC 250
<b>Acq. Method</b>	MDQ P1 060520.m	<b>Operator</b>	Sarah Pickle
<b>Sample Position</b>	P1-F11	<b>Comment</b>	
<b>Injection Volume</b>	2		
<b>Acq. Date-Time</b>	8/18/2020 7:11:20 PM		
<b>Sample Info.</b>			

## Sample Chromatogram

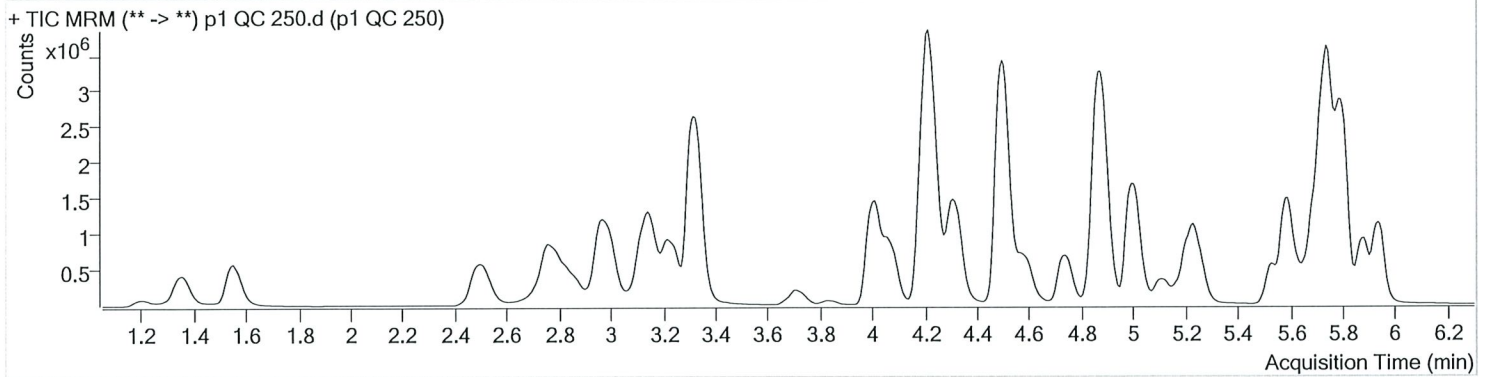

Name	RT	Resp.	S/N	Ratio	S/N	ISTD Resp.	Final Conc.
6-MAM	3.079	86647	1721.62	71.6	∞	73396	25.1619 ng/ml
7-aminoclonazepam	4.230	1204670	11805.22	83.5	14961.57	184309	254.0662 ng/ml
a-hydroxyalprazolam	5.668	702726	1017.59	60.8	∞	68707	255.7880 ng/ml
alpha-PHP	4.888	437776	24019.00	266.2	21018.82	497818	245.5865 ng/ml
alpha-PVP	4.315	2849644	2628.41	50.3	2648.78	497818	242.2172 ng/ml
Alprazolam	5.758	2374976	4489.50	107.8	1385.95	263417	250.3110 ng/ml
Amphetamine	2.997	2796910	17736.82	49.9	11174.95	128116	241.7007 ng/ml
Benzoylcegonine	3.831	143389	3988.28	7.7	532.82	19099	260.7296 ng/ml
Buprenorphine	5.829	17540	399.90	16.3	144.90	26960	23.7825 ng/ml
Bupropion	4.739	1571738	2369.52	59.9	1608.20	209762	247.4407 ng/ml
Carisoprodol	5.700	1854910	3800802.61	54.2	1172.57	358077	250.7760 ng/ml
Citalopram	5.183	589038	998.80	42.3	447.37	105805	251.1457 ng/ml
Clonazepam	5.588	3181485	∞	32.9	16020.87	153657	246.3080 ng/ml
Cocaine	4.223	3575117	211526.58	44.7	254103.61	1008132	252.2183 ng/ml
Codeine	2.523	413300	427.69	101.9	832.18	77256	252.6181 ng/ml
Cyclobenzaprine	5.605	160065	250099.04	9.7	420.74	25040	256.8758 ng/ml*
Dextromethorphan	5.226	234324	626.88	78.9	756.46	43962	247.8248 ng/ml
Dextrorphan	4.070	715269	2469.63	209.9	43085.10	365667	243.6208 ng/ml
Diazepam	5.943	1690219	13829.24	86.6	2586.35	315676	250.9243 ng/ml
Dihydrocodeine	2.488	1140590	1401.88	63.8	847.35	247432	257.3478 ng/ml
Diphenhydramine	5.253	1244179	26571.74	32.9	487.62	336161	249.3634 ng/ml
Doxylamine	4.494	6452860	106985.13	97.6	101067.73	1065720	250.5966 ng/ml
EDDP	5.218	1357682	1145.82	43.3	8413.96	293191	243.4253 ng/ml
Fentanyl	5.060	19896	∞	67.3	∞	36410	24.8319 ng/ml*
Fluoxetine	5.690	135852	7744.49	8.7	7368.15	21333	264.7248 ng/ml*
Hydrocodone	2.953	1359948	3673.80	37.5	730.39	340374	254.8166 ng/ml
Hydromorphone	1.553	1267347	∞	75.2	∞	165689	247.9908 ng/ml
Ketamine	4.003	2974251	3098.25	39.6	2014.86	519507	253.4129 ng/ml
Lamotrigine	4.239	233955	6123.36	80.1	9434.59	519507	244.8512 ng/ml
Lorazepam	5.729	1743596	3875.85	54.8	16925.33	153657	172.3081 ng/ml**
MDA	3.123	2485655	24961.80	20.7	4114.69	219524	260.0040 ng/ml
MDMA	3.231	2108602	82807.19	64.6	11403.76	77310	256.2399 ng/ml
Meprobamate	4.862	790743	44222.70	26.3	532.99	179777	245.0130 ng/ml

p1 QC 250

\* Did not evaluate

\*\* Outside curve range

Generated at 11:42 AM on 8/20/2020

Handwritten notes: 8/20/2020, 5:55, 8/20/2020



# AM #28 Multi-Drug Quant. Results



Name	RT	Resp.	S/N	Ratio	S/N	ISTD Resp.	Final Conc.
Methadone	5.636	653874	2439.14	51.0	11459.61	126116	244.4916 ng/ml
Methamphetamine	3.158	1775682	838.32	41.5	2405.47	356806	255.7631 ng/ml
Metoprolol	4.285	504707	994225.00	95.2	∞	1372086	244.7010 ng/ml
Mirtazapine	4.589	1349978	61714.89	49.4	74343.80	497818	267.2416 ng/ml
Mitragynine	5.188	102556	12087.94	39.4	25581.65	126116	235.7634 ng/ml
Morphine	1.200	230387	4110.32	23.0	465.57	10446	253.0068 ng/ml
Norbuprenorphine	4.950	2490	102.01	89.2	∞	4310	26.2305 ng/ml
Nordiazepam	5.882	1592369	2063.32	58.9	1554.97	206143	252.0642 ng/ml
Norfentanyl	4.037	488595	33972.47	36.8	2746.84	874138	24.4225 ng/ml
Norhydrocodone	3.021	124268	209.85	42.8	204.26	46394	253.9370 ng/ml
Noroxycodone	2.838	1215212	8029.79	48.7	10068.79	163057	260.0418 ng/ml
O-desmethyl-tramadol	3.323	8414090	372077.93	5.9	7260.63	1691607	254.7159 ng/ml
Oxazepam	5.732	2277218	47179.50	71.5	∞	531835	259.7608 ng/ml
Oxycodone	2.755	3213040	7003.83	30.6	∞	539844	254.2587 ng/ml
Oxymorphone	1.350	1228794	∞	45.2	∞	171670	261.0133 ng/ml
Phentermine	3.723	617056	∞	3.2	628.78	327408	263.6836 ng/ml
Promethazine	5.515	350944	904.63	31.1	1404.48	62112	242.9799 ng/ml
Quetiapine	5.532	857794	2892948.26	59.6	∞	43410	248.0435 ng/ml
Sertraline	5.765	62536	957.28	94.8	547.51	10026	249.0667 ng/ml*
Temazepam	5.801	5113144	3063.34	29.6	1815.11	967657	249.8627 ng/ml
Tramadol	4.199	6511368	∞	3.4	524.02	1372086	243.0086 ng/ml
Trazodone	5.107	746464	3550.52	77.6	76081.15	117238	256.4398 ng/ml
Venlafaxine	5.001	4159455	4173.05	36.8	2671.37	817019	258.8589 ng/ml
Zolpidem	4.872	7543573	4583.20	30.4	52783.64	1445074	252.5209 ng/ml

\* Did not evaluate

SS  
P  
06/20/20

# AM #28 Multi-Drug Quant. Results



**Batch results** D:\MassHunter\Data\2020\AM 27-28\081820 AM 28 P1 P2 SJ SP\QuantResults\AM 28 P1 SJ SP.batch.bin  
**Calibration Last Update** 8/20/2020 10:15:23 AM

**Instrument** Falco **Data File** p1 QC 1000.d  
**Type** QC **Sample** p1 QC 1000  
**Acq. Method** MDQ P1 060520.m **Operator** Sarah Pickle  
**Sample Position** P1-E11 **Comment**  
**Injection Volume** 2  
**Acq. Date-Time** 8/18/2020 7:32:33 PM  
**Sample Info.**

## Sample Chromatogram

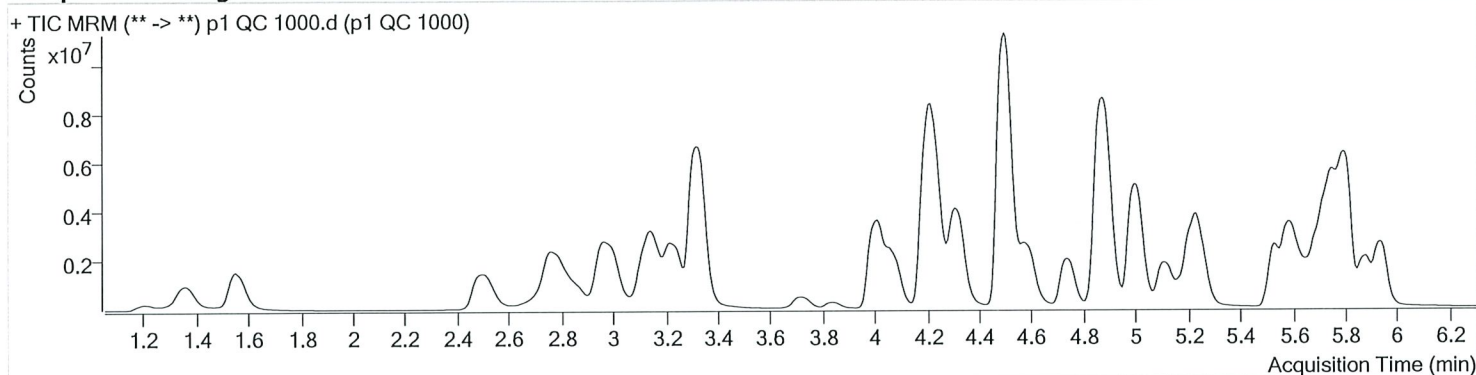

Name	RT	Resp.	S/N	Ratio	S/N	ISTD Resp.	Final Conc.
6-MAM	3.079	295877	5343.69	71.8	2342.43	64075	98.4960 ng/ml
7-aminoclonazepam	4.237	2221922	22038.06	80.8	252.39	95015	909.8829 ng/ml
a-hydroxyalprazolam	5.668	1661206	2710.97	61.6	4512.91	43650	953.0615 ng/ml
alpha-PHP	4.895	1177729	23798.62	265.5	15940.24	378882	869.4574 ng/ml
alpha-PVP	4.322	8977960	283050.53	49.3	198875.26	378882	1001.5539 ng/ml
Alprazolam	5.757	5921624	∞	107.2	∞	161576	1015.1210 ng/ml
<b>Amphetamine</b>	<b>2.997</b>	<b>6872885</b>	<b>57976.75</b>	<b>50.2</b>	<b>18517.22</b>	<b>98517</b>	<b>773.4761 ng/ml</b> **
Benzoylcegonine	3.831	629486	12923.06	7.7	3602.22	18508	1180.7974 ng/ml
Buprenorphine	5.829	61803	3351.59	15.9	2659.77	21311	102.8011 ng/ml
Bupropion	4.742	4833487	97744.57	59.6	4145.94	160109	997.1977 ng/ml
Carisoprodol	5.700	3804450	1115770.96	54.3	10515.66	190926	965.3192 ng/ml
Citalopram	5.176	2089739	1659.16	43.1	927.34	93238	1010.4334 ng/ml
Clonazepam	5.588	7949282	136519.83	32.0	110836.85	98393	961.9975 ng/ml
Cocaine	4.229	10011330	235974.76	43.7	302975.79	682875	1041.6634 ng/ml
Codeine	2.530	1086181	5661.43	103.1	13001.90	52311	981.1429 ng/ml
<b>Cyclobenzaprine</b>	<b>5.598</b>	<b>792846</b>	<b>14281.15</b>	<b>9.8</b>	<b>786.64</b>	<b>31571</b>	<b>1008.1510 ng/ml*</b>
Dextromethorphan	5.219	843307	24086.29	79.9	5605.90	39123	1002.0684 ng/ml
Dextropropion	4.077	2092353	88370.61	212.6	2799.73	262306	993.2128 ng/ml
Diazepam	5.936	4574847	47255.26	86.6	∞	211452	1013.3184 ng/ml
Dihydrocodeine	2.481	3337982	45701.92	65.4	56668.69	208908	893.0234 ng/ml
Diphenhydramine	5.253	4551437	168630.21	32.6	712.21	304041	1007.0480 ng/ml
Doxylamine	4.494	23056179	413735.60	97.8	542646.57	936053	1018.8510 ng/ml
EDDP	5.218	5719195	56773.94	42.4	1702.07	297110	1011.6982 ng/ml
<b>Fentanyl</b>	<b>5.053</b>	<b>92524</b>	<b>∞</b>	<b>67.5</b>	<b>217851.48</b>	<b>41812</b>	<b>100.6631 ng/ml*</b>
<b>Fluoxetine</b>	<b>5.690</b>	<b>554013</b>	<b>47564.85</b>	<b>8.9</b>	<b>408233.67</b>	<b>22005</b>	<b>1052.5197 ng/ml*</b>
Hydrocodone	2.945	3777111	∞	38.9	3378.86	263667	915.1962 ng/ml
Hydromorphone	1.561	3751116	∞	76.2	∞	125964	966.0079 ng/ml
Ketamine	4.003	9301812	6452.58	38.7	126562.24	417857	986.1396 ng/ml
<b>Lamotrigine</b>	<b>4.246</b>	<b>452001</b>	<b>19389.21</b>	<b>80.2</b>	<b>4139.11</b>	<b>417857</b>	<b>588.5274 ng/ml**</b>
<b>Lorazepam</b>	<b>5.722</b>	<b>1942942</b>	<b>∞</b>	<b>55.9</b>	<b>6895.88</b>	<b>98393</b>	<b>300.4722 ng/ml**</b>
MDA	3.116	6057473	105515.21	19.9	13630.87	141981	980.3030 ng/ml
MDMA	3.231	6629248	1992709.77	63.9	115421.41	60188	1034.6241 ng/ml
<b>Meprobamate</b>	<b>4.849</b>	<b>1404111</b>	<b>9502.13</b>	<b>25.7</b>	<b>14818.73</b>	<b>106564</b>	<b>735.0042 ng/ml**</b>

p1 QC 1000

\* Did not evaluate

\*\* Outside curve range

Generated at 11:42 AM on 8/20/2020

# AM #28 Multi-Drug Quant. Results



Name	RT	Resp.	S/N	Ratio	S/N	ISTD Resp.	Final Conc.
Methadone	5.636	2694994	66701.24	51.9	1436.26	129292	982.3770 ng/ml
Methamphetamine	3.151	5377759	17347.24	41.3	∞	291399	951.1153 ng/ml
Metoprolol	4.278	1325685	23845.08	95.7	15014.69	961459	918.3638 ng/ml
<del>Mirtazapine</del>	<del>4.589</del>	<del>5470618</del>	<del>1028311.41</del>	<del>48.5</del>	<del>13687.36</del>	<del>378882</del>	<del>1420.4715 ng/ml</del> **
Mitragynine	5.188	414776	21026.64	39.2	8467.39	129292	930.8674 ng/ml
Morphine	1.206	680664	∞	23.1	∞	8000	976.6654 ng/ml
Norbuprenorphine	4.950	8341	256.09	80.2	342.99	3724	100.3366 ng/ml
Nordiazepam	5.882	4060034	∞	57.4	2507.24	133167	995.1717 ng/ml
Norfentanyl	4.037	1538929	55270.61	37.0	20631.76	628898	106.8565 ng/ml
Norhydrocodone	3.014	361049	129.89	41.0	319.93	30327	1125.1598 ng/ml
Noroxycodone	2.852	2899187	5632.59	48.8	851.74	99418	1017.6835 ng/ml
O-desmethyl-tramadol	3.323	26119099	607827.42	5.7	3469.47	1267969	1054.3903 ng/ml
Oxazepam	5.726	2963455	50.91	73.3	14109.78	196576	915.1855 ng/ml
Oxycodone	2.755	10419969	17886.85	30.2	∞	449514	991.0156 ng/ml
Oxymorphone	1.356	3344055	1472.39	46.3	∞	133177	916.8454 ng/ml
Phentermine	3.723	1832249	∞	3.1	1864.68	254496	1007.1955 ng/ml
Promethazine	5.515	1748153	2921.76	30.9	19228.75	75650	992.8781 ng/ml
Quetiapine	5.532	4117902	576989.53	58.9	115281.38	48533	1065.1147 ng/ml
<del>Sertraline</del>	<del>5.765</del>	<del>208961</del>	<del>1559.56</del>	<del>91.9</del>	<del>1729.13</del>	<del>8599</del>	<del>971.6787 ng/ml</del> *
Temazepam	5.806	13649921	1384.21	28.7	20012.09	599224	1075.8826 ng/ml
Tramadol	4.190	18857021	3684.02	3.2	9748.99	961459	1005.1633 ng/ml
Trazodone	5.107	4106123	253848.20	78.2	815.22	159442	1036.8729 ng/ml
Venlafaxine	5.001	14345647	81840.51	34.5	936.27	666069	1093.3488 ng/ml
Zolpidem	4.872	24283043	339503.77	30.0	313475.81	1185743	990.9704 ng/ml

\* Did not evaluate

\*\* Outside curve range

255  
256  
257  
258  
259  
260  
261  
262  
263  
264  
265  
266  
267  
268  
269  
270  
271  
272  
273  
274  
275  
276  
277  
278  
279  
280  
281  
282  
283  
284  
285  
286  
287  
288  
289  
290  
291  
292  
293  
294  
295  
296  
297  
298  
299  
300

5  
P



# AM #28 Multi-Drug Quant. Calibration Curve Report

**Batch results** D:\MassHunter\Data\2020\AM 27-28\081820 AM 28 P1 P2 SJ SP\QuantResults\AM 28 P1 SJ SP.batch.bin  
**Last Cal. Update** 8/20/2020 10:15 AM  
**Analyst Name** ISP\datastor  
**Analyte** MDA **Internal Standard** MDA-D5

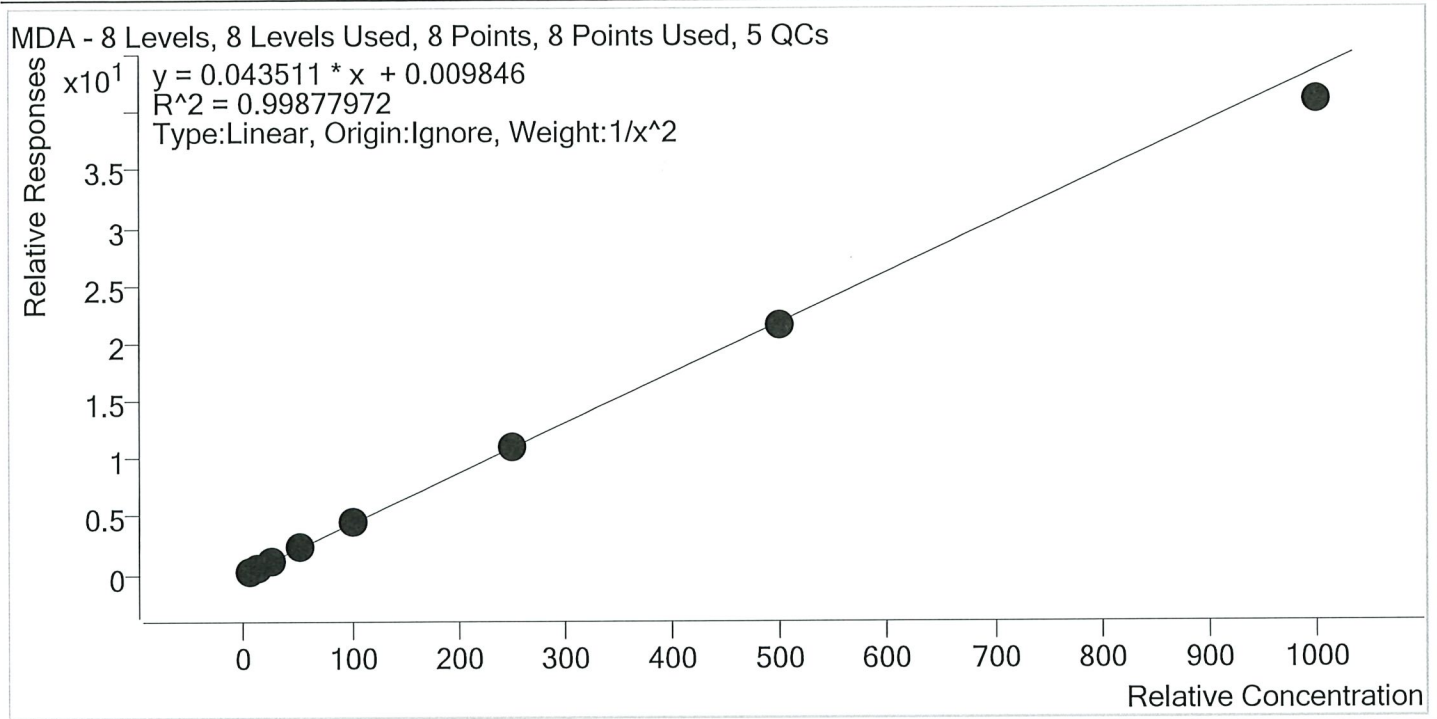

Sample	Level	Enabled	Expected Concentration	Final Concentration	Accuracy
p1 Cal 1-5ng	1	✓	5.0	5.0	99.7
p1 Cal 2- 10ng	2	✓	10.0	10.0	99.8
p1 Cal 3 -25ng	3	✓	25.0	24.9	99.4
p1 Cal 4-50ng	4	✓	50.0	52.2	104.5
p1 Cal 5-100ng	5	✓	100.0	102.6	102.6
p1 Cal 6-250ng	6	✓	250.0	252.5	101.0
p1 Cal 7-500ng	7	✓	500.0	495.2	99.0
p1 Cal 8-1000ng	8	✓	1000.0	940.5	94.0

SP  
SP



# AM #28 Multi-Drug Quant. Calibration Curve Report

**Batch results** D:\MassHunter\Data\2020\AM 27-28\081820 AM 28 P1 P2 SJ SP\QuantResults\AM 28 P1 SJ SP.batch.bin  
**Last Cal. Update** 8/20/2020 10:15 AM  
**Analyst Name** ISP\datastor  
**Analyte** MDMA **Internal Standard** MDMA-D6

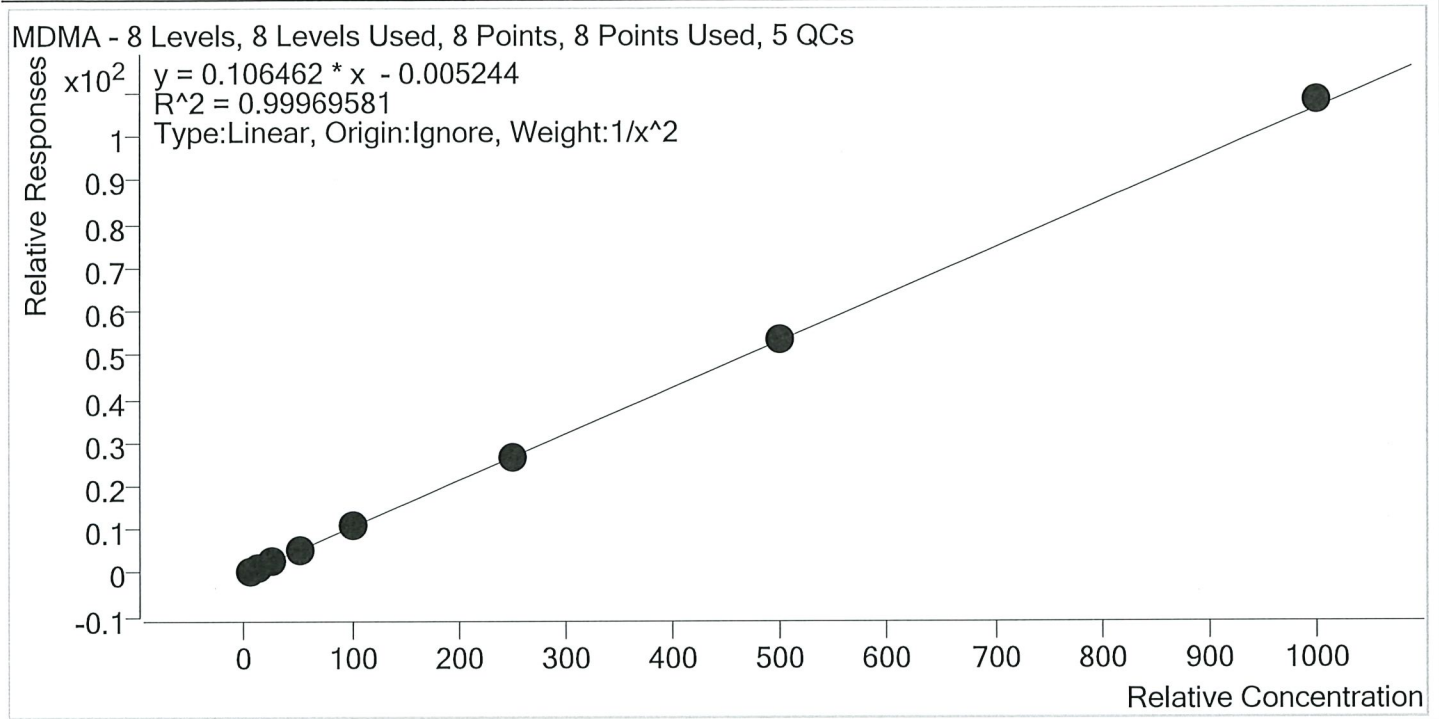

Sample	Level	Enabled	Expected Concentration	Final Concentration	Accuracy
p1 Cal 1-5ng	1	✓	5.0	5.1	101.5
p1 Cal 2- 10ng	2	✓	10.0	9.7	97.5
p1 Cal 3 -25ng	3	✓	25.0	24.5	98.2
p1 Cal 4-50ng	4	✓	50.0	50.4	100.8
p1 Cal 5-100ng	5	✓	100.0	100.3	100.3
p1 Cal 6-250ng	6	✓	250.0	248.9	99.6
p1 Cal 7-500ng	7	✓	500.0	502.7	100.5
p1 Cal 8-1000ng	8	✓	1000.0	1016.4	101.6

BR



# AM #28 Multi-Drug Quant. Calibration Curve Report

**Batch results** D:\MassHunter\Data\2020\AM 27-28\081820 AM 28 P1 P2 SJ SP\QuantResults\AM 28 P1 SJ SP.batch.bin  
**Last Cal. Update** 8/20/2020 10:15 AM  
**Analyst Name** ISP\datastor  
**Analyte** alpha-PHP **Internal Standard** alpha-PVP-d8

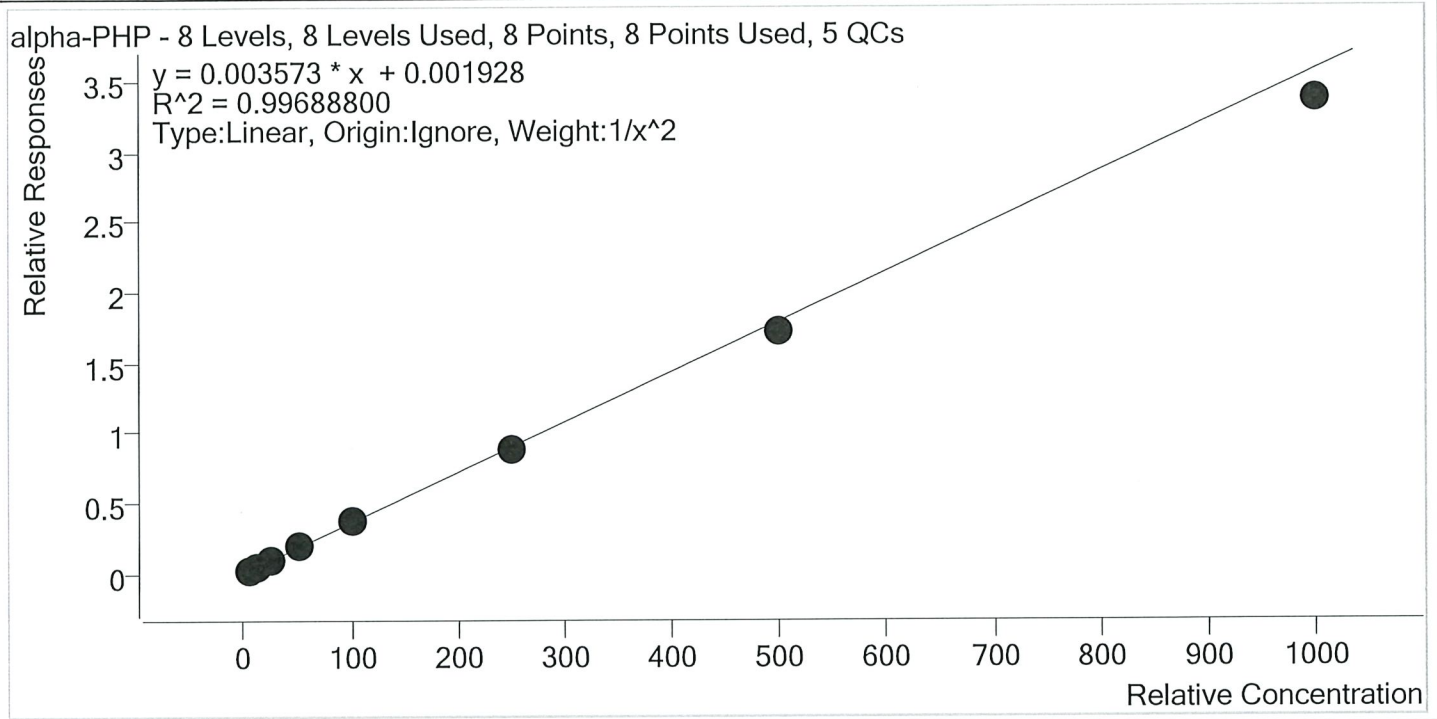

Sample	Level	Enabled	Expected Concentration	Final Concentration	Accuracy
p1 Cal 1-5ng	1	✓	5.0	4.9	98.7
p1 Cal 2- 10ng	2	✓	10.0	10.0	99.9
p1 Cal 3 -25ng	3	✓	25.0	25.5	102.1
p1 Cal 4-50ng	4	✓	50.0	54.6	109.1
p1 Cal 5-100ng	5	✓	100.0	103.4	103.4
p1 Cal 6-250ng	6	✓	250.0	242.6	97.0
p1 Cal 7-500ng	7	✓	500.0	477.7	95.5
p1 Cal 8-1000ng	8	✓	1000.0	941.6	94.2

5  
P



# AM #28 Multi-Drug Quant. Calibration Curve Report

**Batch results** D:\MassHunter\Data\2020\AM 27-28\081820 AM 28 P1 P2 SJ SP\QuantResults\AM 28 P1 SJ SP.batch.bin  
**Last Cal. Update** 8/20/2020 10:15 AM  
**Analyst Name** ISP\datastor  
**Analyte** 6-MAM **Internal Standard** 6-MAM-D6

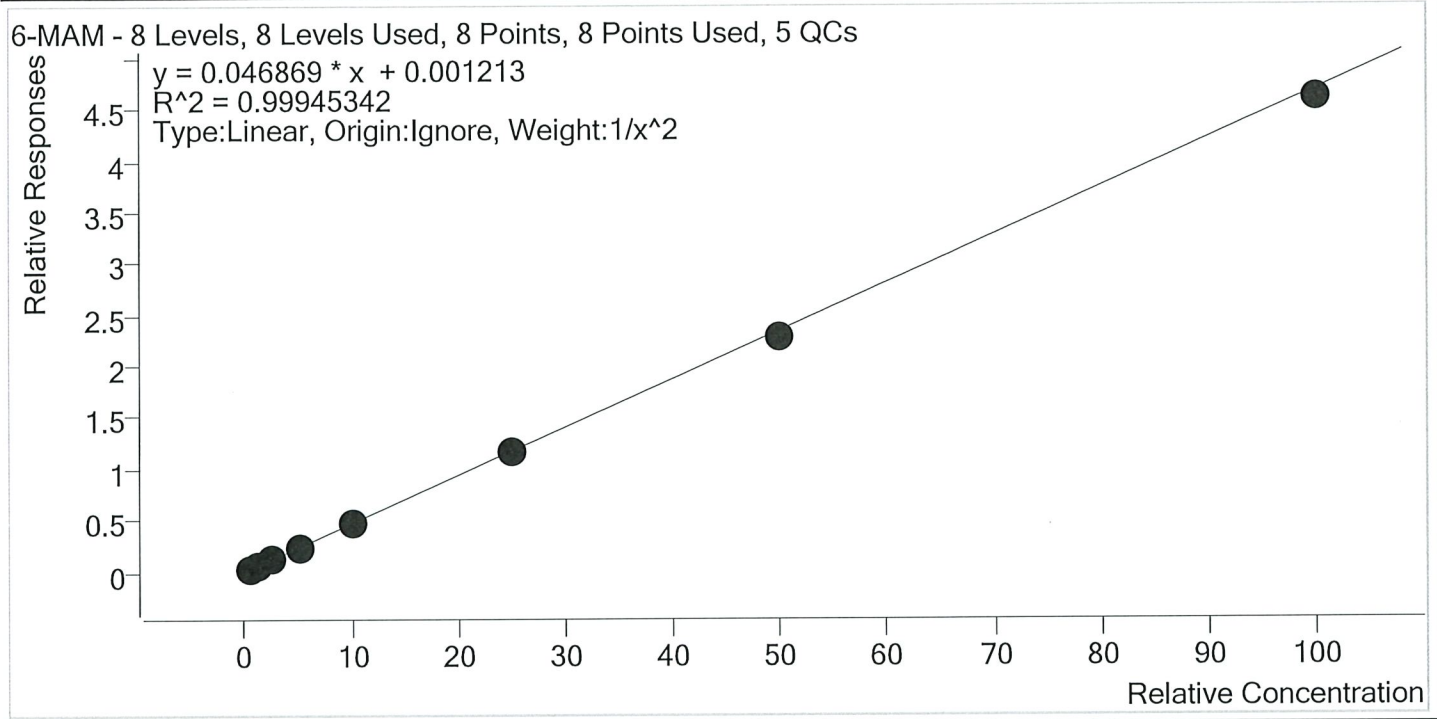

Sample	Level	Enabled	Expected Concentration	Final Concentration	Accuracy
p1 Cal 1-5ng	1	✓	0.5	0.5	98.4
p1 Cal 2- 10ng	2	✓	1.0	1.0	102.2
p1 Cal 3 -25ng	3	✓	2.5	2.5	101.3
p1 Cal 4-50ng	4	✓	5.0	5.2	103.3
p1 Cal 5-100ng	5	✓	10.0	9.9	98.6
p1 Cal 6-250ng	6	✓	25.0	25.0	100.0
p1 Cal 7-500ng	7	✓	50.0	49.0	97.9
p1 Cal 8-1000ng	8	✓	100.0	98.2	98.2



# AM #28 Multi-Drug Quant. Calibration Curve Report

**Batch results** D:\MassHunter\Data\2020\AM 27-28\081820 AM 28 P1 P2 SJ SP\QuantResults\AM 28 P1 SJ SP.batch.bin  
**Last Cal. Update** 8/20/2020 10:15 AM  
**Analyst Name** ISP\datastor  
**Analyte** 7-aminoclonazepam **Internal Standard** 7-Aminoclonazepam-D4

7-aminoclonazepam - 8 Levels, 8 Levels Used, 8 Points, 8 Points Used, 5 QCs

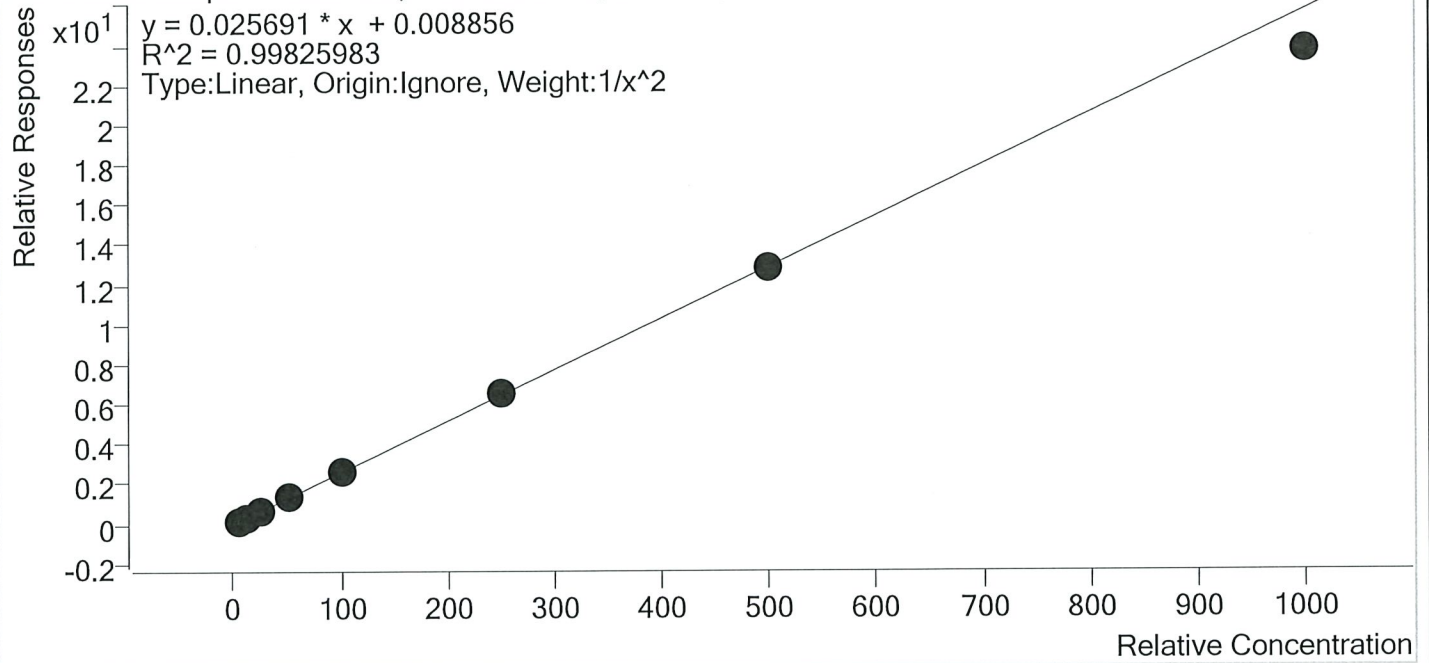

Sample	Level	Enabled	Expected Concentration	Final Concentration	Accuracy
p1 Cal 1-5ng	1	✓	5.0	4.9	98.9
p1 Cal 2- 10ng	2	✓	10.0	10.1	101.0
p1 Cal 3 -25ng	3	✓	25.0	25.2	100.7
p1 Cal 4-50ng	4	✓	50.0	52.3	104.7
p1 Cal 5-100ng	5	✓	100.0	101.0	101.0
p1 Cal 6-250ng	6	✓	250.0	255.8	102.3
p1 Cal 7-500ng	7	✓	500.0	496.1	99.2
p1 Cal 8-1000ng	8	✓	1000.0	922.3	92.2





# AM #28 Multi-Drug Quant. Calibration Curve Report

**Batch results** D:\MassHunter\Data\2020\AM 27-28\081820 AM 28 P1 P2 SJ SP\QuantResults\AM 28 P1 SJ SP.batch.bin  
**Last Cal. Update** 8/20/2020 10:15 AM  
**Analyst Name** ISP\datastor  
**Analyte** a-hydroxyalprazolam **Internal Standard** a-hydroxyalprazolam-D5

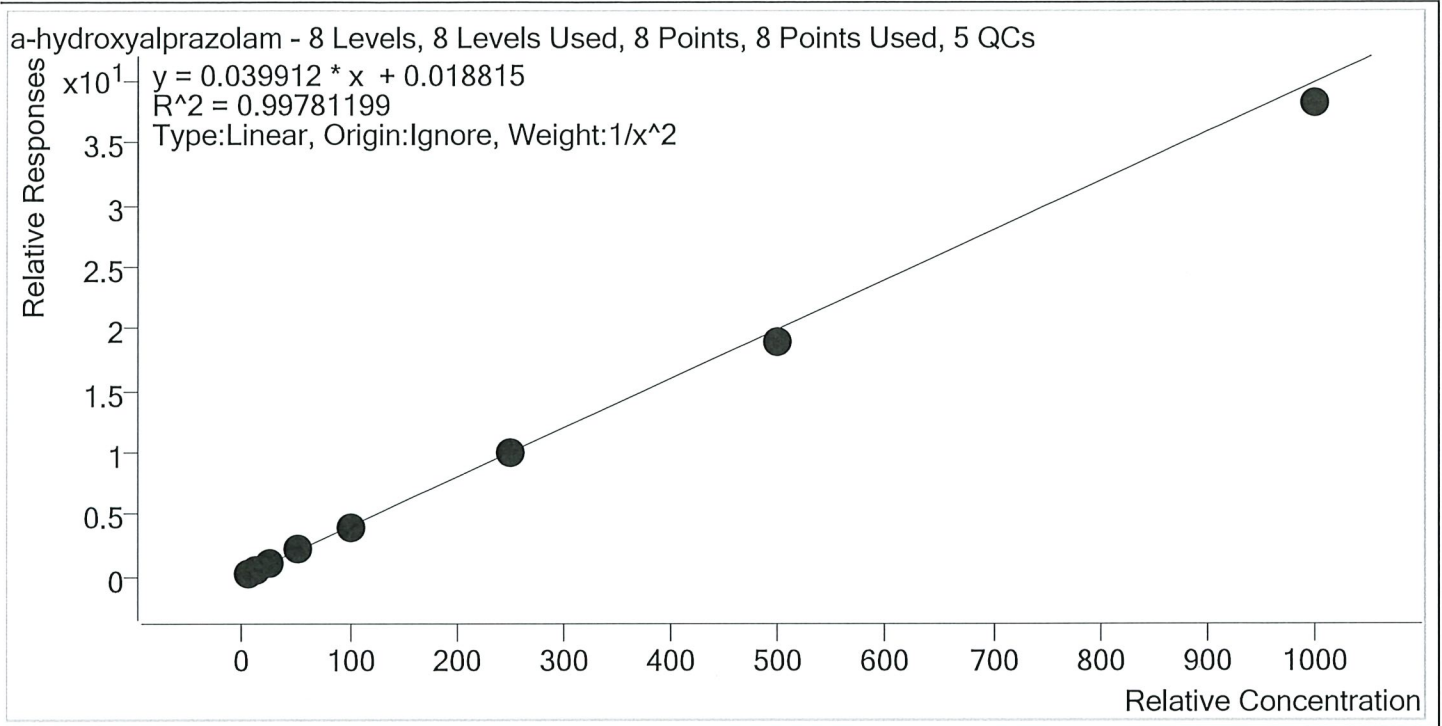

Sample	Level	Enabled	Expected Concentration	Final Concentration	Accuracy
p1 Cal 1-5ng	1	✓	5.0	4.9	98.9
p1 Cal 2- 10ng	2	✓	10.0	10.0	100.4
p1 Cal 3 -25ng	3	✓	25.0	25.1	100.6
p1 Cal 4-50ng	4	✓	50.0	54.3	108.7
p1 Cal 5-100ng	5	✓	100.0	99.9	99.9
p1 Cal 6-250ng	6	✓	250.0	251.1	100.4
p1 Cal 7-500ng	7	✓	500.0	477.3	95.5
p1 Cal 8-1000ng	8	✓	1000.0	957.3	95.7

SP



# AM #28 Multi-Drug Quant. Calibration Curve Report

**Batch results** D:\MassHunter\Data\2020\AM 27-28\081820 AM 28 P1 P2 SJ SP\QuantResults\AM 28 P1 SJ SP.batch.bin  
**Last Cal. Update** 8/20/2020 10:15 AM  
**Analyst Name** ISP\datastor  
**Analyte** alpha-PVP **Internal Standard** alpha-PVP-d8

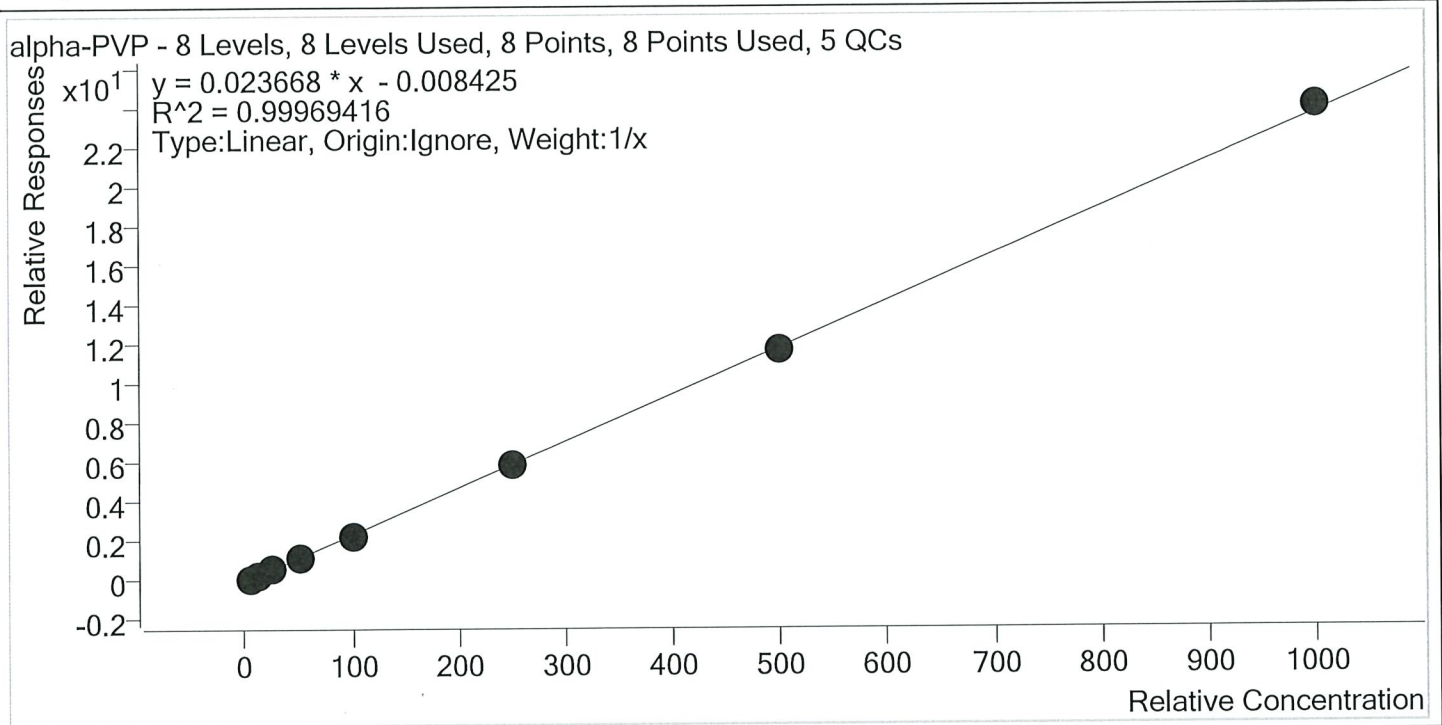

Sample	Level	Enabled	Expected Concentration	Final Concentration	Accuracy
p1 Cal 1-5ng	1	✓	5.0	5.3	106.7
p1 Cal 2- 10ng	2	✓	10.0	10.2	102.1
p1 Cal 3 -25ng	3	✓	25.0	24.2	96.7
p1 Cal 4-50ng	4	✓	50.0	49.2	98.5
p1 Cal 5-100ng	5	✓	100.0	97.7	97.7
p1 Cal 6-250ng	6	✓	250.0	245.9	98.4
p1 Cal 7-500ng	7	✓	500.0	492.1	98.4
p1 Cal 8-1000ng	8	✓	1000.0	1015.3	101.5



# AM #28 Multi-Drug Quant. Calibration Curve Report

**Batch results** D:\MassHunter\Data\2020\AM 27-28\081820 AM 28 P1 P2 SJ SP\QuantResults\AM 28 P1 SJ SP.batch.bin  
**Last Cal. Update** 8/20/2020 10:15 AM  
**Analyst Name** ISP\datastor  
**Analyte** Alprazolam **Internal Standard** Alprazolam-D5

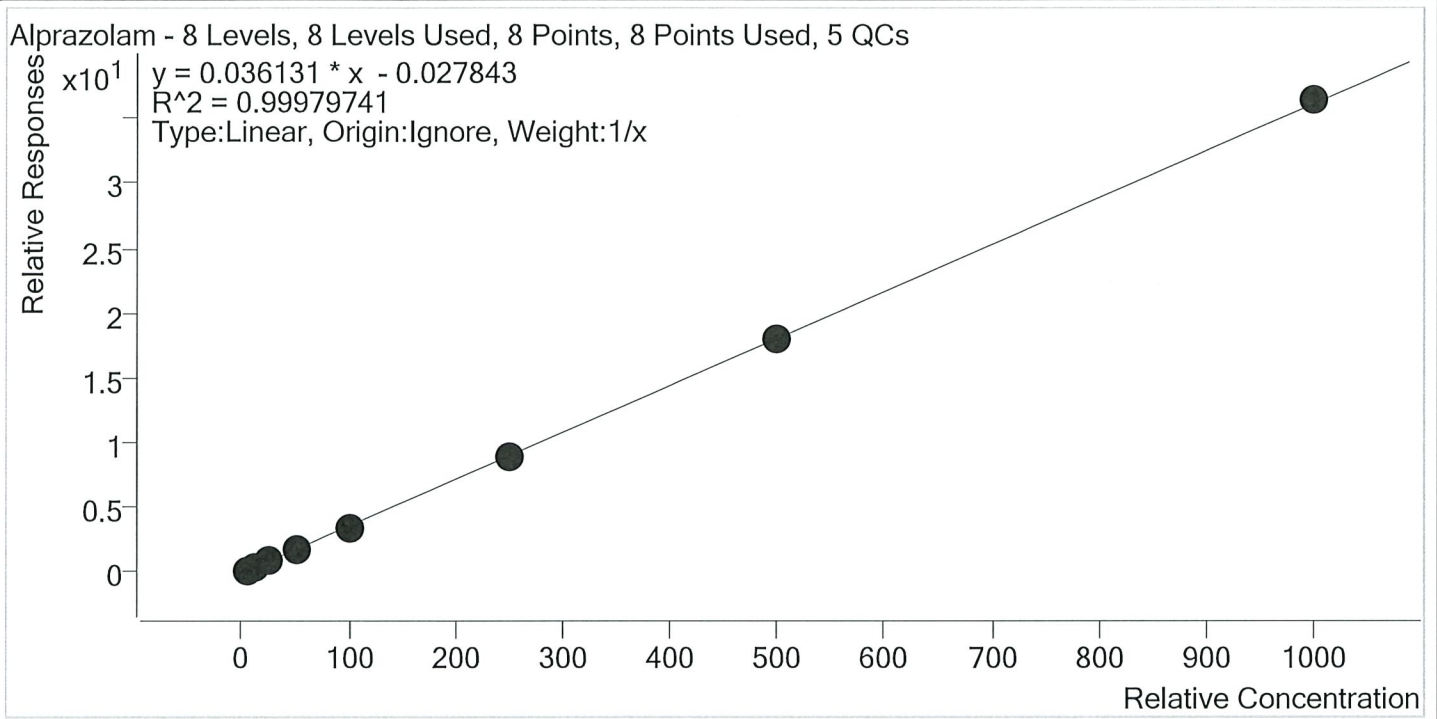

Sample	Level	Enabled	Expected Concentration	Final Concentration	Accuracy
p1 Cal 1-5ng	1	✓	5.0	5.6	111.5
p1 Cal 2- 10ng	2	✓	10.0	9.9	98.8
p1 Cal 3 -25ng	3	✓	25.0	23.8	95.2
p1 Cal 4-50ng	4	✓	50.0	49.1	98.2
p1 Cal 5-100ng	5	✓	100.0	96.9	96.9
p1 Cal 6-250ng	6	✓	250.0	246.1	98.4
p1 Cal 7-500ng	7	✓	500.0	501.0	100.2
p1 Cal 8-1000ng	8	✓	1000.0	1007.6	100.8

502



# AM #28 Multi-Drug Quant. Calibration Curve Report

**Batch results** D:\MassHunter\Data\2020\AM 27-28\081820 AM 28 P1 P2 SJ SP\QuantResults\AM 28 P1 SJ SP.batch.bin  
**Last Cal. Update** 8/20/2020 10:15 AM  
**Analyst Name** ISP\datastor  
**Analyte** Amphetamine **Internal Standard** Amphetamine-D11

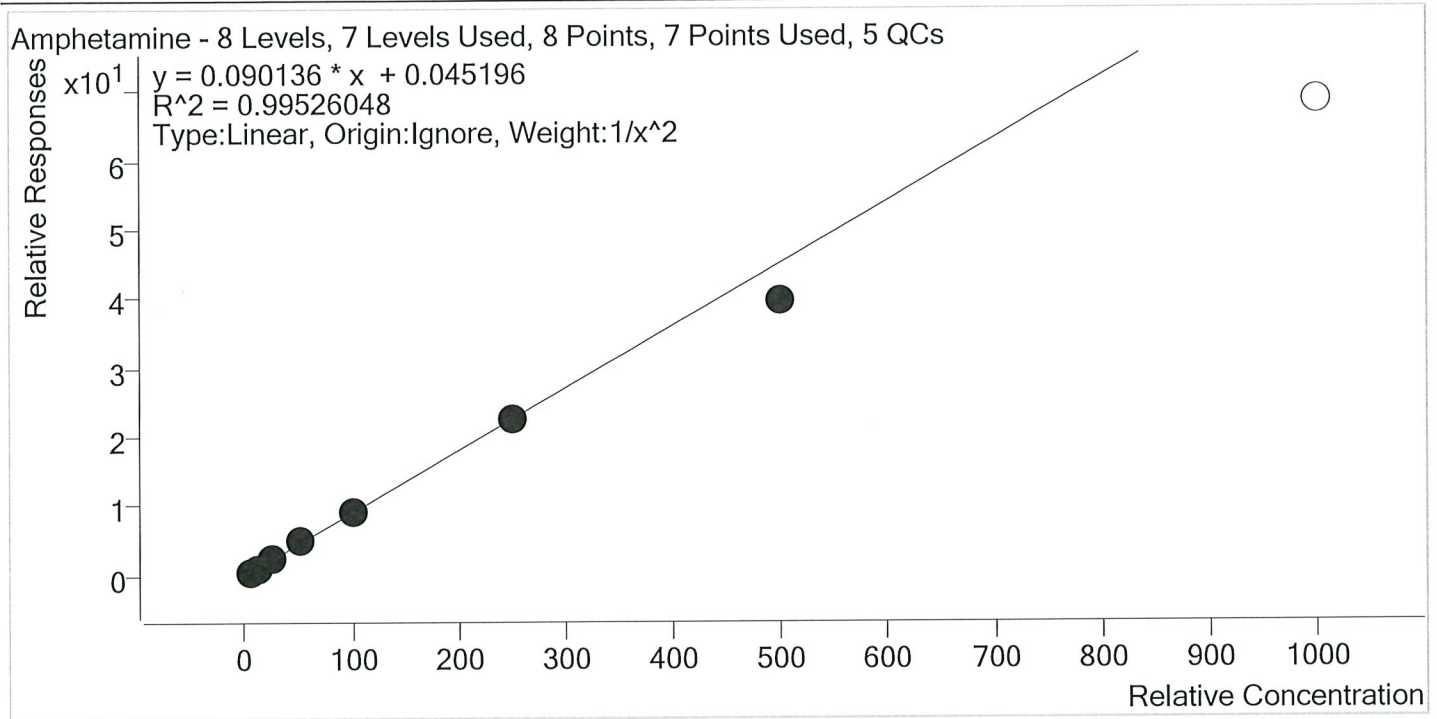

Sample	Level	Enabled	Expected Concentration	Final Concentration	Accuracy
p1 Cal 1-5ng	1	✓	5.0	4.9	98.3
p1 Cal 2- 10ng	2	✓	10.0	10.1	101.0
p1 Cal 3 -25ng	3	✓	25.0	25.5	102.0
p1 Cal 4-50ng	4	✓	50.0	53.4	106.7
p1 Cal 5-100ng	5	✓	100.0	104.1	104.1
p1 Cal 6-250ng	6	✓	250.0	248.2	99.3
p1 Cal 7-500ng	7	✓	500.0	442.3	88.5
p1 Cal 8-1000ng	8	×	1000.0	759.6	76.0



# AM #28 Multi-Drug Quant. Calibration Curve Report

**Batch results** D:\MassHunter\Data\2020\AM 27-28\081820 AM 28 P1 P2 SJ SP\QuantResults\AM 28 P1 SJ SP.batch.bin  
**Last Cal. Update** 8/20/2020 10:15 AM  
**Analyst Name** ISP\datastor  
**Analyte** Benzoylecgonine **Internal Standard** Benzoylecgonine-d8

Benzoylecgonine - 8 Levels, 8 Levels Used, 8 Points, 8 Points Used, 5 QCs

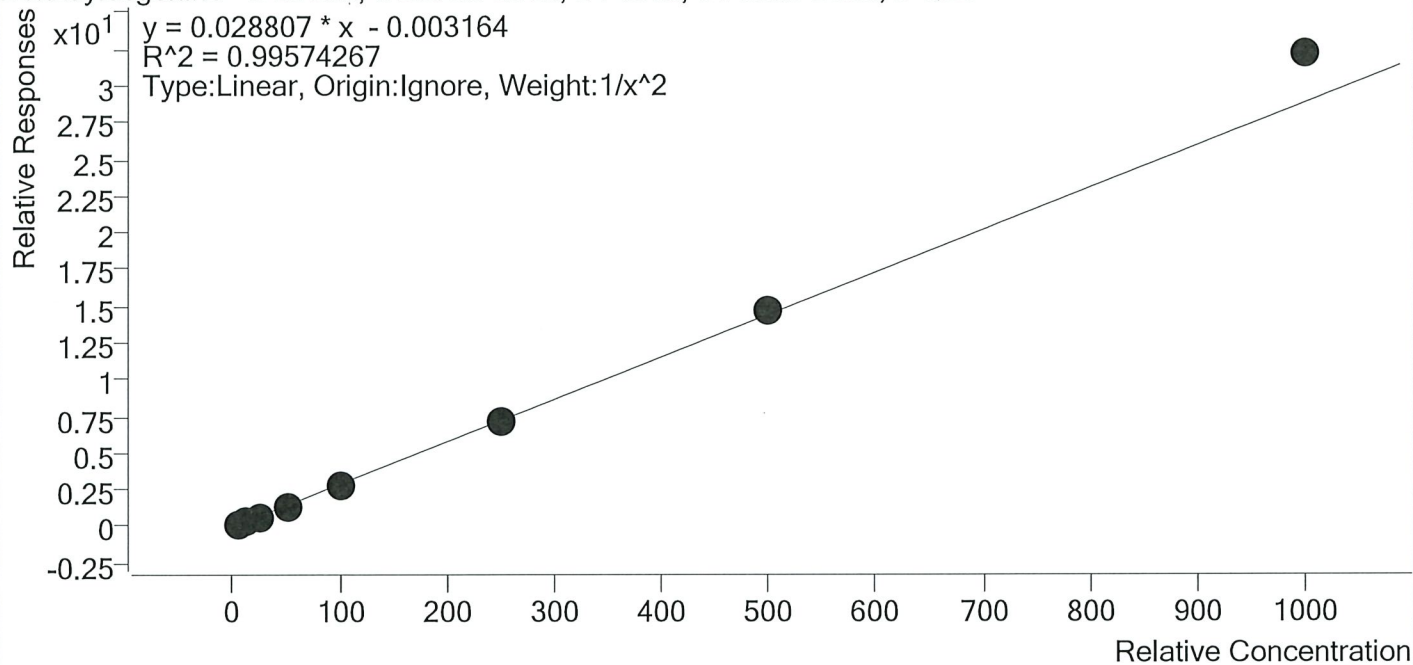

Sample	Level	Enabled	Expected Concentration	Final Concentration	Accuracy
p1 Cal 1-5ng	1	✓	5.0	5.2	103.1
p1 Cal 2- 10ng	2	✓	10.0	9.7	97.5
p1 Cal 3 -25ng	3	✓	25.0	23.4	93.6
p1 Cal 4-50ng	4	✓	50.0	47.5	95.1
p1 Cal 5-100ng	5	✓	100.0	97.0	97.0
p1 Cal 6-250ng	6	✓	250.0	251.9	100.8
p1 Cal 7-500ng	7	✓	500.0	507.1	101.4
p1 Cal 8-1000ng	8	✓	1000.0	1115.4	111.5

S  
S



# AM #28 Multi-Drug Quant. Calibration Curve Report

**Batch results** D:\MassHunter\Data\2020\AM 27-28\081820 AM 28 P1 P2 SJ SP\QuantResults\AM 28 P1 SJ SP.batch.bin  
**Last Cal. Update** 8/20/2020 10:15 AM  
**Analyst Name** ISP\datastor  
**Analyte** Buprenorphine **Internal Standard** Buprenorphine-D4

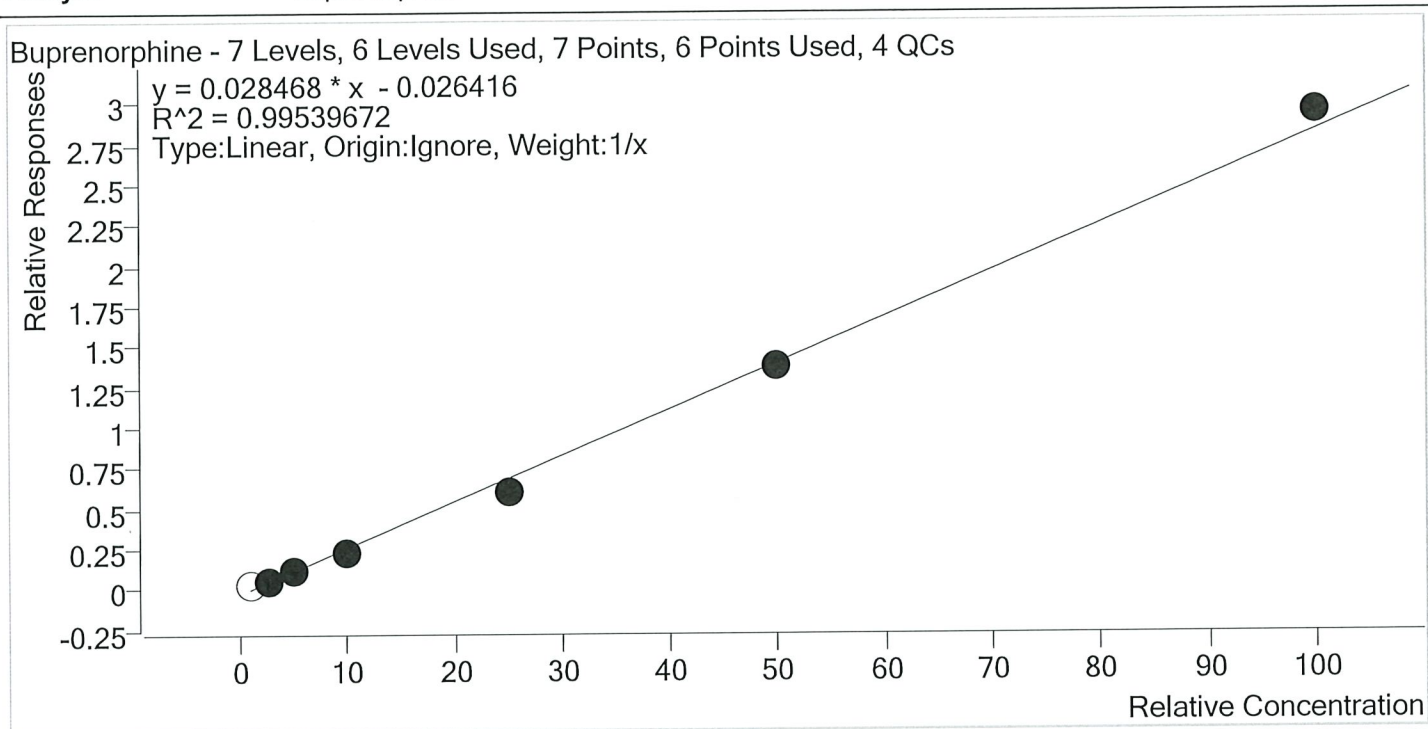

Sample	Level	Enabled	Expected Concentration	Final Concentration	Accuracy
p1 Cal 2- 10ng	2	×	1.0	2.0	202.5
p1 Cal 3 -25ng	3	✓	2.5	2.9	115.7
p1 Cal 4-50ng	4	✓	5.0	5.1	101.9
p1 Cal 5-100ng	5	✓	10.0	9.2	92.0
p1 Cal 6-250ng	6	✓	25.0	22.0	88.1
p1 Cal 7-500ng	7	✓	50.0	49.1	98.1
p1 Cal 8-1000ng	8	✓	100.0	104.2	104.2

SP



# AM #28 Multi-Drug Quant. Calibration Curve Report

**Batch results** D:\MassHunter\Data\2020\AM 27-28\081820 AM 28 P1 P2 SJ SP\QuantResults\AM 28 P1 SJ  
 SP.batch.bin  
**Last Cal. Update** 8/20/2020 10:15 AM  
**Analyst Name** ISP\datastor  
**Analyte** Bupropion **Internal Standard** Bupropion-D9

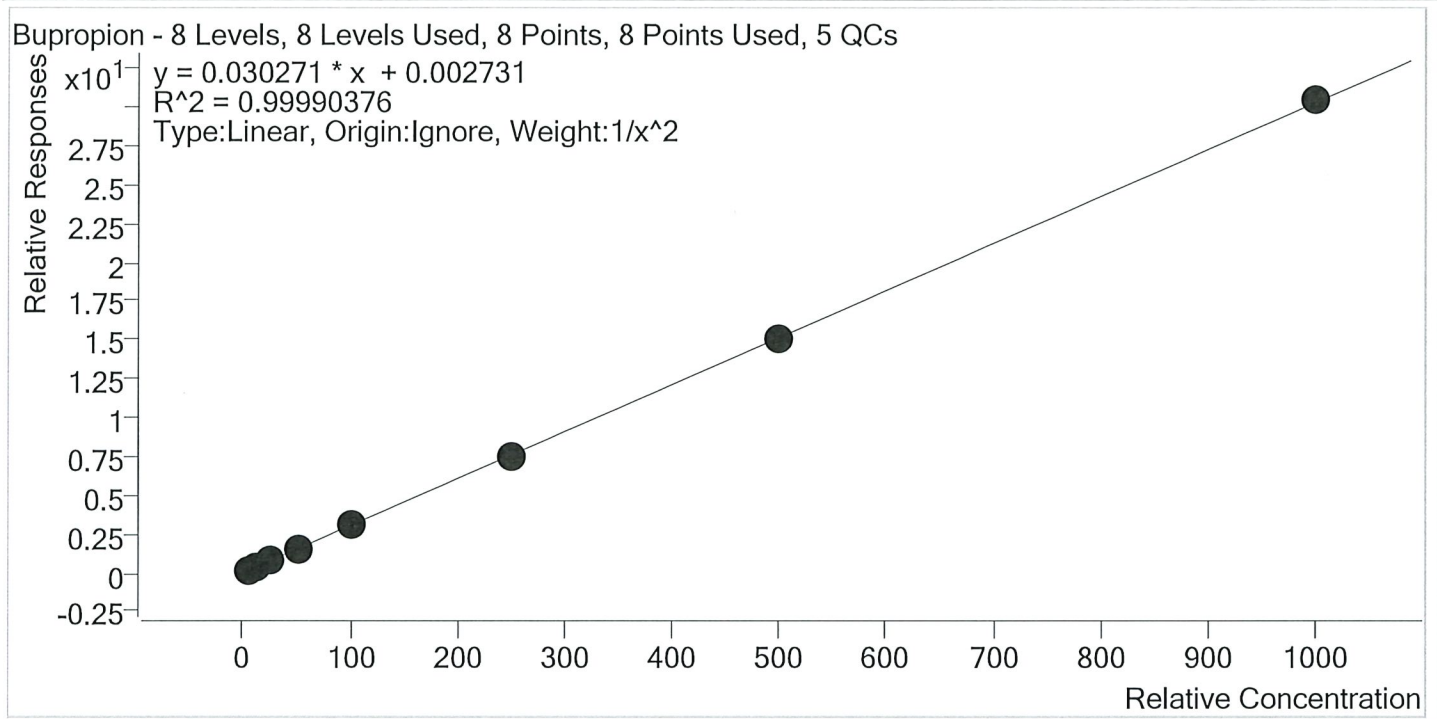

Sample	Level	Enabled	Expected Concentration	Final Concentration	Accuracy
p1 Cal 1-5ng	1	✓	5.0	5.0	100.3
p1 Cal 2- 10ng	2	✓	10.0	10.0	99.8
p1 Cal 3 -25ng	3	✓	25.0	24.6	98.4
p1 Cal 4-50ng	4	✓	50.0	50.7	101.4
p1 Cal 5-100ng	5	✓	100.0	100.0	100.0
p1 Cal 6-250ng	6	✓	250.0	249.9	100.0
p1 Cal 7-500ng	7	✓	500.0	498.2	99.6
p1 Cal 8-1000ng	8	✓	1000.0	1005.1	100.5

SP  
P



# AM #28 Multi-Drug Quant. Calibration Curve Report

**Batch results** D:\MassHunter\Data\2020\AM 27-28\081820 AM 28 P1 P2 SJ SP\QuantResults\AM 28 P1 SJ SP.batch.bin  
**Last Cal. Update** 8/20/2020 10:15 AM  
**Analyst Name** ISP\datastor  
**Analyte** Carisoprodol **Internal Standard** Carisoprodol-D7

Carisoprodol - 8 Levels, 8 Levels Used, 8 Points, 8 Points Used, 5 QCs

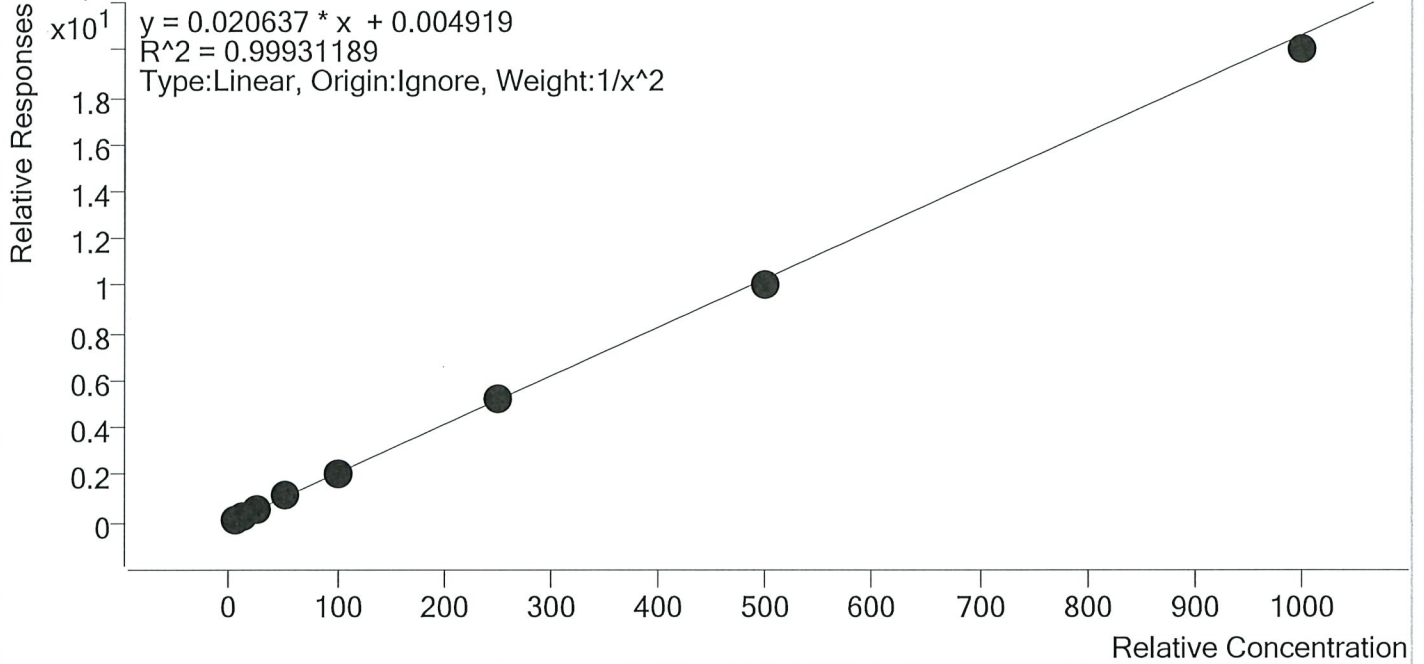

Sample	Level	Enabled	Expected Concentration	Final Concentration	Accuracy
p1 Cal 1-5ng	1	✓	5.0	5.0	99.9
p1 Cal 2- 10ng	2	✓	10.0	9.9	99.0
p1 Cal 3 -25ng	3	✓	25.0	25.2	100.8
p1 Cal 4-50ng	4	✓	50.0	52.3	104.6
p1 Cal 5-100ng	5	✓	100.0	100.5	100.5
p1 Cal 6-250ng	6	✓	250.0	250.8	100.3
p1 Cal 7-500ng	7	✓	500.0	489.7	97.9
p1 Cal 8-1000ng	8	✓	1000.0	970.1	97.0



ST  
R



# AM #28 Multi-Drug Quant. Calibration Curve Report

**Batch results** D:\MassHunter\Data\2020\AM 27-28\081820 AM 28 P1 P2 SJ SP\QuantResults\AM 28 P1 SJ  
SP.batch.bin  
**Last Cal. Update** 8/20/2020 10:15 AM  
**Analyst Name** ISP\datastor  
**Analyte** Citalopram Internal Standard Citalopram-D6

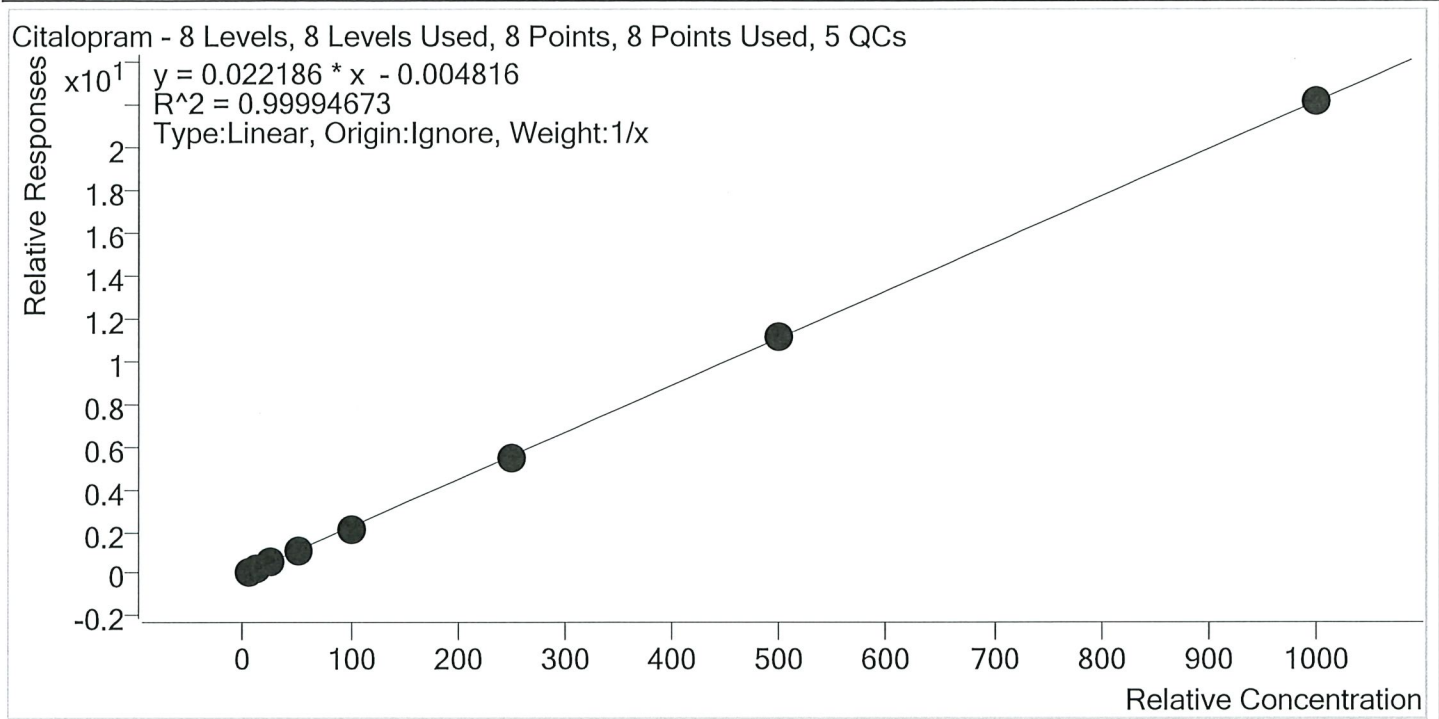

Sample	Level	Enabled	Expected Concentration	Final Concentration	Accuracy
p1 Cal 1-5ng	1	✓	5.0	5.1	101.2
p1 Cal 2- 10ng	2	✓	10.0	9.8	97.9
p1 Cal 3 -25ng	3	✓	25.0	25.0	100.1
p1 Cal 4-50ng	4	✓	50.0	51.4	102.8
p1 Cal 5-100ng	5	✓	100.0	98.0	98.0
p1 Cal 6-250ng	6	✓	250.0	249.1	99.7
p1 Cal 7-500ng	7	✓	500.0	501.7	100.3
p1 Cal 8-1000ng	8	✓	1000.0	999.9	100.0



# AM #28 Multi-Drug Quant. Calibration Curve Report

**Batch results** D:\MassHunter\Data\2020\AM 27-28\081820 AM 28 P1 P2 SJ SP\QuantResults\AM 28 P1 SJ SP.batch.bin  
**Last Cal. Update** 8/20/2020 10:15 AM  
**Analyst Name** ISP\datastor  
**Analyte** Clonazepam **Internal Standard** Clonazepam-D4

Clonazepam - 8 Levels, 8 Levels Used, 8 Points, 8 Points Used, 5 QCs

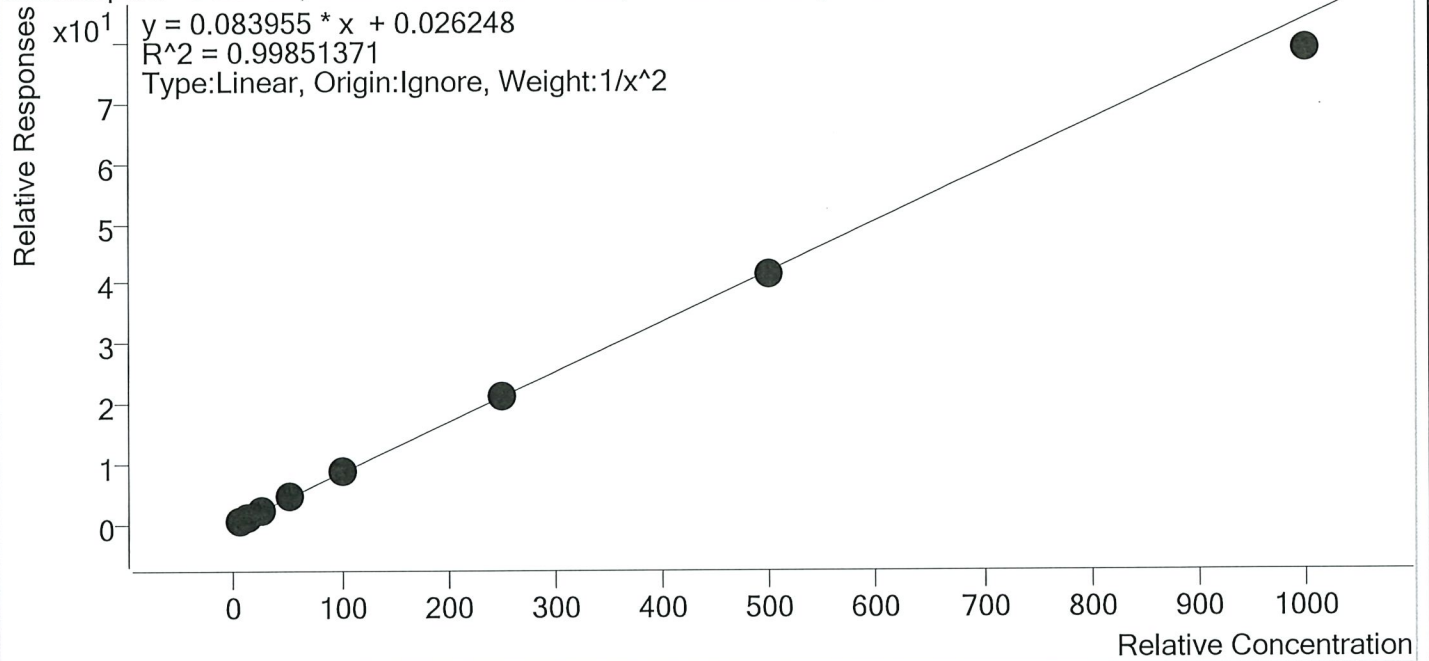

Sample	Level	Enabled	Expected Concentration	Final Concentration	Accuracy
p1 Cal 1-5ng	1	✓	5.0	5.0	99.8
p1 Cal 2- 10ng	2	✓	10.0	10.0	99.9
p1 Cal 3 -25ng	3	✓	25.0	24.6	98.5
p1 Cal 4-50ng	4	✓	50.0	52.2	104.3
p1 Cal 5-100ng	5	✓	100.0	104.0	104.0
p1 Cal 6-250ng	6	✓	250.0	253.4	101.4
p1 Cal 7-500ng	7	✓	500.0	491.1	98.2
p1 Cal 8-1000ng	8	✓	1000.0	939.7	94.0



# AM #28 Multi-Drug Quant. Calibration Curve Report

**Batch results** D:\MassHunter\Data\2020\AM 27-28\081820 AM 28 P1 P2 SJ SP\QuantResults\AM 28 P1 SJ SP.batch.bin  
**Last Cal. Update** 8/20/2020 10:15 AM  
**Analyst Name** ISP\datastor  
**Analyte** Cocaine **Internal Standard** Cocaine-d3

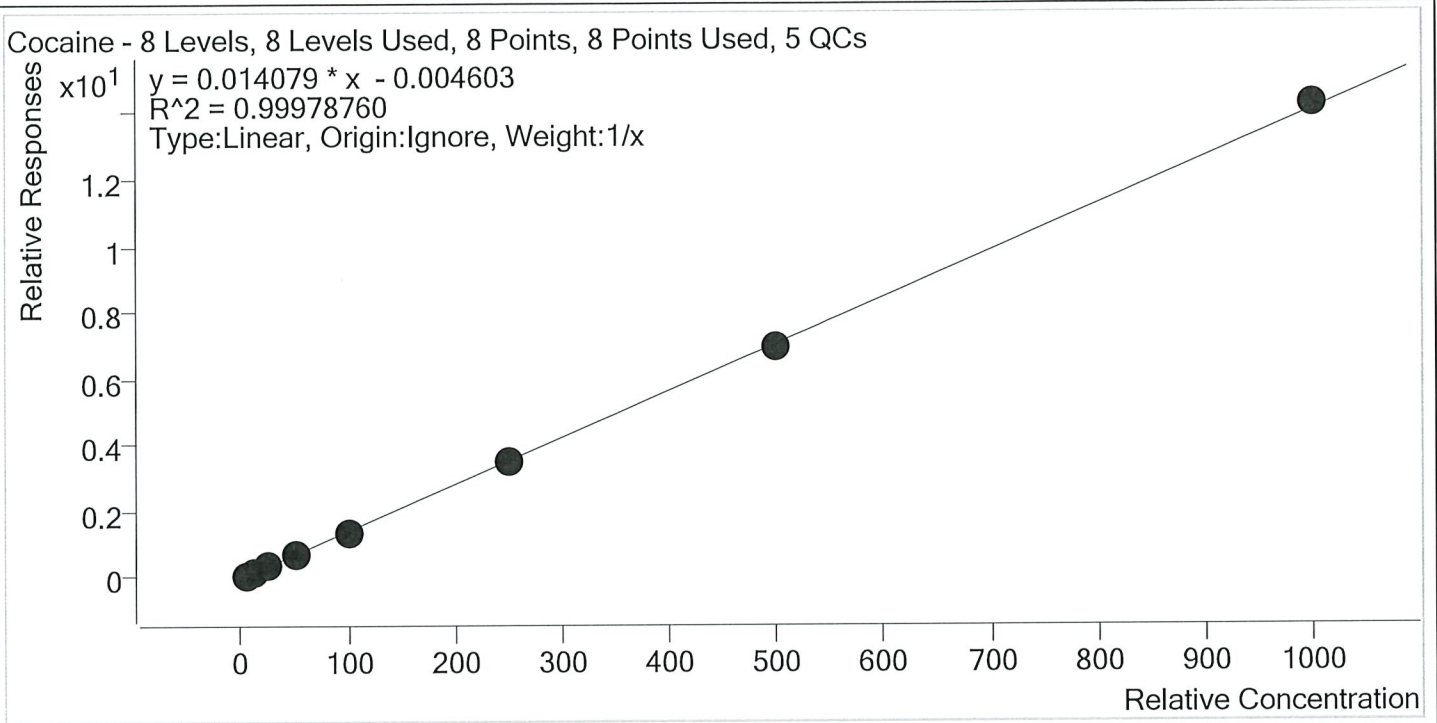

Sample	Level	Enabled	Expected Concentration	Final Concentration	Accuracy
p1 Cal 1-5ng	1	✓	5.0	5.2	104.5
p1 Cal 2- 10ng	2	✓	10.0	10.1	101.2
p1 Cal 3 -25ng	3	✓	25.0	24.3	97.3
p1 Cal 4-50ng	4	✓	50.0	49.9	99.8
p1 Cal 5-100ng	5	✓	100.0	98.4	98.4
p1 Cal 6-250ng	6	✓	250.0	248.3	99.3
p1 Cal 7-500ng	7	✓	500.0	491.3	98.3
p1 Cal 8-1000ng	8	✓	1000.0	1012.5	101.3

SP  
P



# AM #28 Multi-Drug Quant. Calibration Curve Report

**Batch results** D:\MassHunter\Data\2020\AM 27-28\081820 AM 28 P1 P2 SJ SP\QuantResults\AM 28 P1 SJ SP.batch.bin  
**Last Cal. Update** 8/20/2020 10:15 AM  
**Analyst Name** ISP\datastor  
**Analyte** Codeine **Internal Standard** Codeine-D6

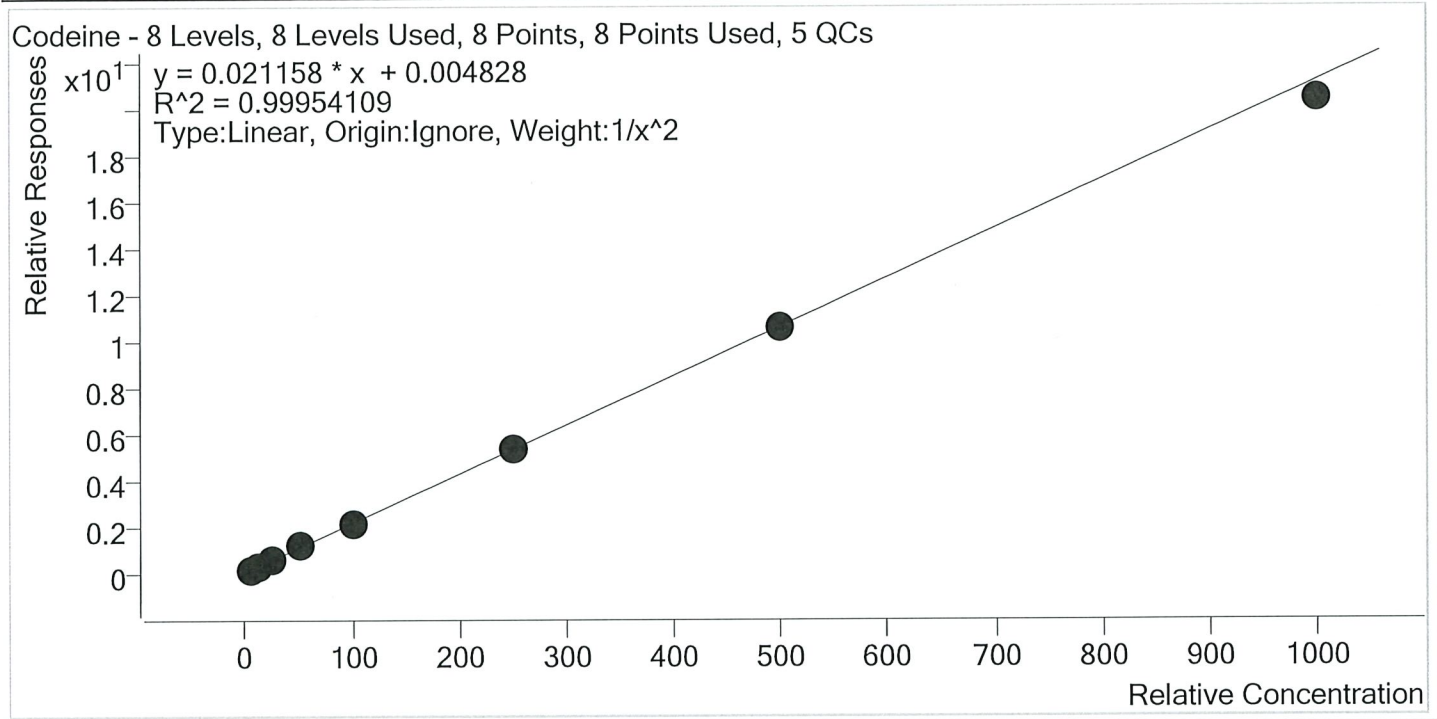

Sample	Level	Enabled	Expected Concentration	Final Concentration	Accuracy
p1 Cal 1-5ng	1	✓	5.0	4.9	98.9
p1 Cal 2- 10ng	2	✓	10.0	10.1	101.5
p1 Cal 3 -25ng	3	✓	25.0	25.2	100.8
p1 Cal 4-50ng	4	✓	50.0	51.2	102.3
p1 Cal 5-100ng	5	✓	100.0	100.8	100.8
p1 Cal 6-250ng	6	✓	250.0	248.8	99.5
p1 Cal 7-500ng	7	✓	500.0	499.6	99.9
p1 Cal 8-1000ng	8	✓	1000.0	962.9	96.3

SP



# AM #28 Multi-Drug Quant. Calibration Curve Report

**Batch results** D:\MassHunter\Data\2020\AM 27-28\081820 AM 28 P1 P2 SJ SP\QuantResults\AM 28 P1 SJ SP.batch.bin  
**Last Cal. Update** 8/20/2020 10:15 AM  
**Analyst Name** ISP\datastor  
**Analyte** Cyclobenzaprine **Internal Standard** Cyclobenzaprine-D3

Cyclobenzaprine - 8 Levels, 7 Levels Used, 8 Points, 7 Points Used, 5 QCs

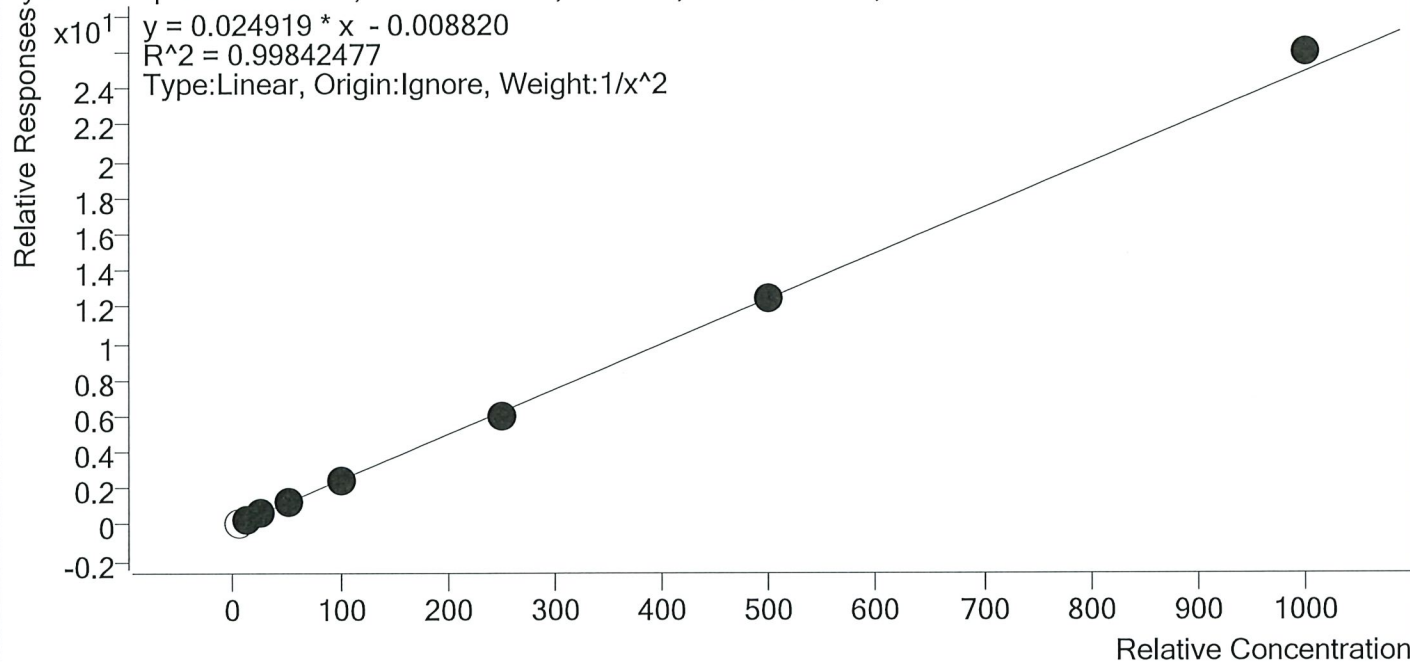

Sample	Level	Enabled	Expected Concentration	Final Concentration	Accuracy
p1 Cal 1-5ng	1	×	5.0	5.3	106.4
p1 Cal 2- 10ng	2	✓	10.0	10.1	101.1
p1 Cal 3 -25ng	3	✓	25.0	24.0	95.9
p1 Cal 4-50ng	4	✓	50.0	52.2	104.4
p1 Cal 5-100ng	5	✓	100.0	97.8	97.8
p1 Cal 6-250ng	6	✓	250.0	242.4	97.0
p1 Cal 7-500ng	7	✓	500.0	498.2	99.6
p1 Cal 8-1000ng	8	✓	1000.0	1042.5	104.3

Did not evaluate

BR



# AM #28 Multi-Drug Quant. Calibration Curve Report

**Batch results** D:\MassHunter\Data\2020\AM 27-28\081820 AM 28 P1 P2 SJ SP\QuantResults\AM 28 P1 SJ SP.batch.bin  
**Last Cal. Update** 8/20/2020 10:15 AM  
**Analyst Name** ISP\datastor  
**Analyte** Dextromethorphan **Internal Standard** Dextromethorphan-D3

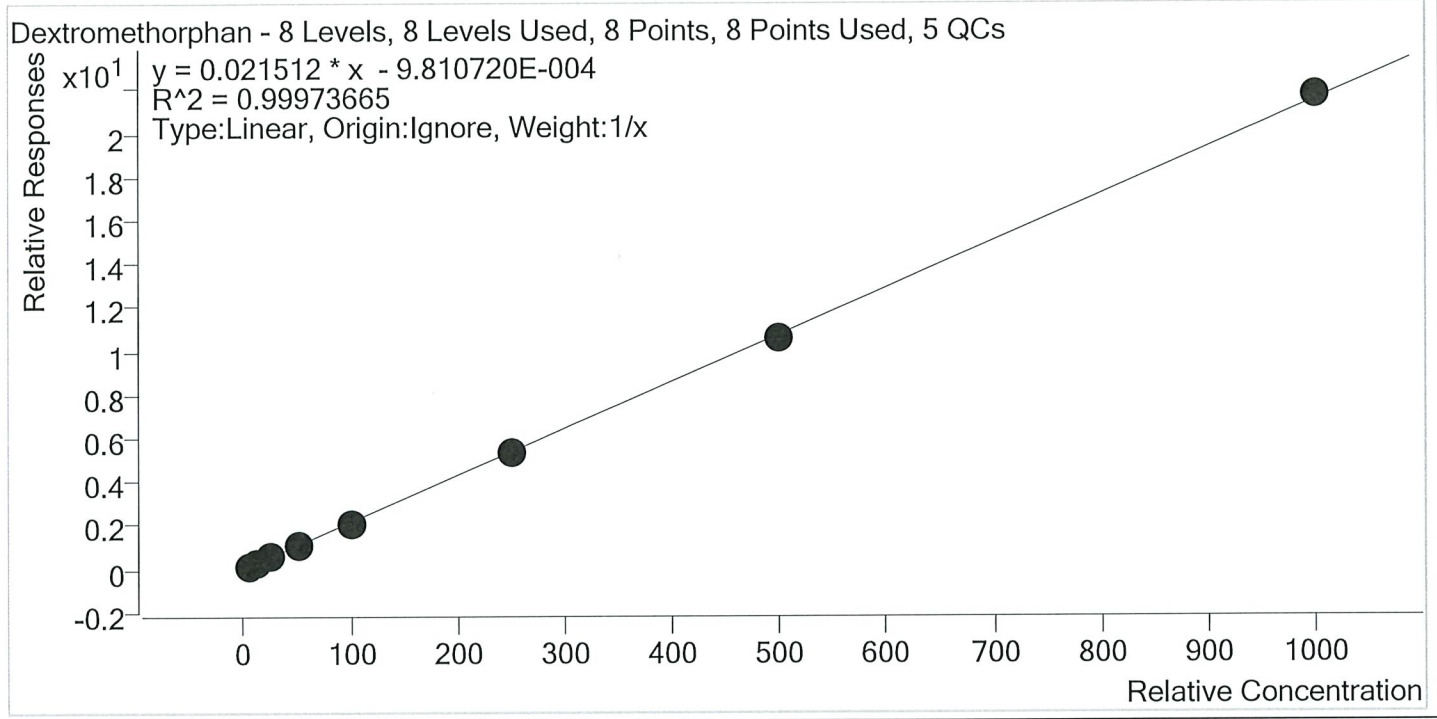

Sample	Level	Enabled	Expected Concentration	Final Concentration	Accuracy
p1 Cal 1-5ng	1	✓	5.0	5.2	104.9
p1 Cal 2- 10ng	2	✓	10.0	10.0	99.8
p1 Cal 3 -25ng	3	✓	25.0	23.6	94.6
p1 Cal 4-50ng	4	✓	50.0	51.1	102.2
p1 Cal 5-100ng	5	✓	100.0	98.9	98.9
p1 Cal 6-250ng	6	✓	250.0	251.9	100.7
p1 Cal 7-500ng	7	✓	500.0	489.3	97.9
p1 Cal 8-1000ng	8	✓	1000.0	1010.0	101.0



# AM #28 Multi-Drug Quant. Calibration Curve Report

**Batch results** D:\MassHunter\Data\2020\AM 27-28\081820 AM 28 P1 P2 SJ SP\QuantResults\AM 28 P1 SJ SP.batch.bin  
**Last Cal. Update** 8/20/2020 10:15 AM  
**Analyst Name** ISP\datastor  
**Analyte** Dextrophan **Internal Standard** Dextrophan-D3

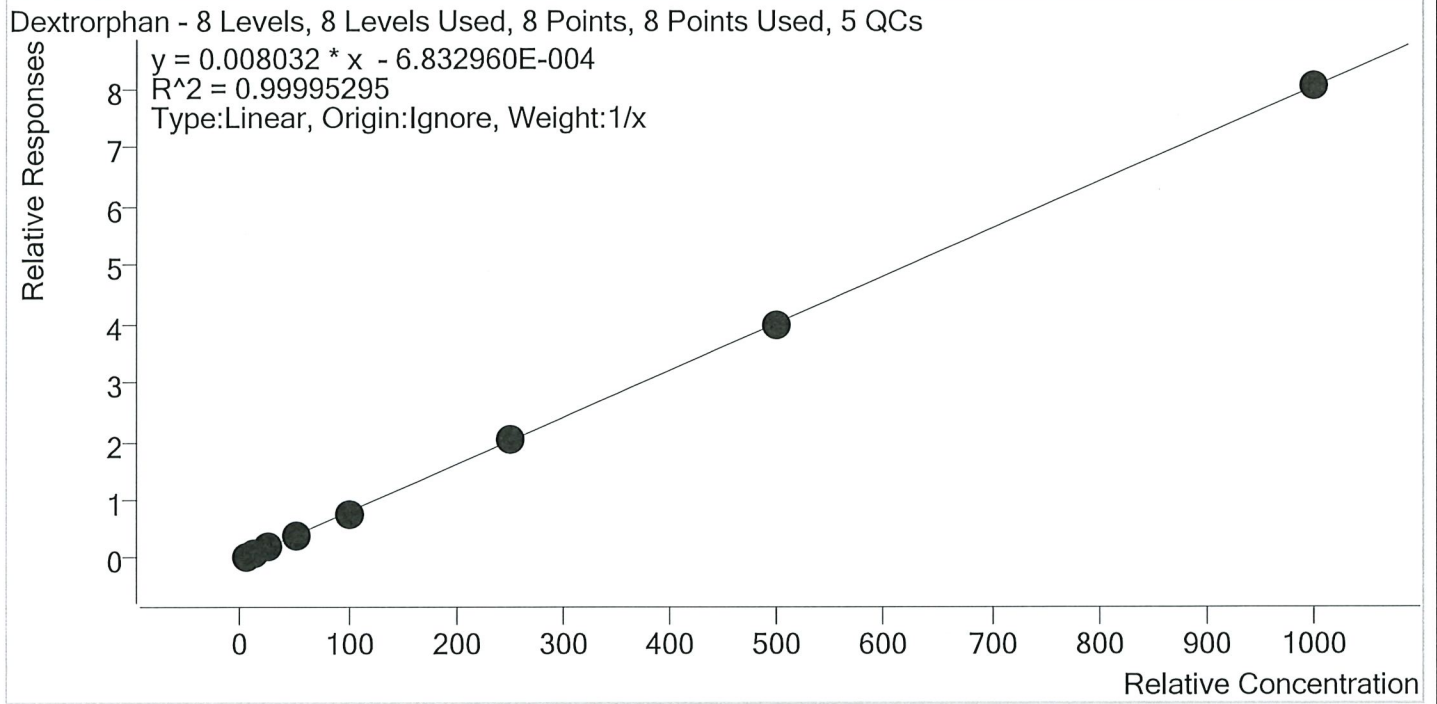

Sample	Level	Enabled	Expected Concentration	Final Concentration	Accuracy
p1 Cal 1-5ng	1	✓	5.0	5.0	99.6
p1 Cal 2- 10ng	2	✓	10.0	10.0	99.6
p1 Cal 3 -25ng	3	✓	25.0	24.9	99.5
p1 Cal 4-50ng	4	✓	50.0	51.5	103.0
p1 Cal 5-100ng	5	✓	100.0	98.2	98.2
p1 Cal 6-250ng	6	✓	250.0	250.4	100.2
p1 Cal 7-500ng	7	✓	500.0	498.7	99.7
p1 Cal 8-1000ng	8	✓	1000.0	1001.3	100.1

SP  
P



# AM #28 Multi-Drug Quant. Calibration Curve Report

Batch results D:\MassHunter\Data\2020\AM 27-28\081820 AM 28 P1 P2 SJ SP\QuantResults\AM 28 P1 SJ SP.batch.bin  
 Last Cal. Update 8/20/2020 10:15 AM  
 Analyst Name ISP\datastor  
 Analyte Diazepam Internal Standard Diazepam-D5

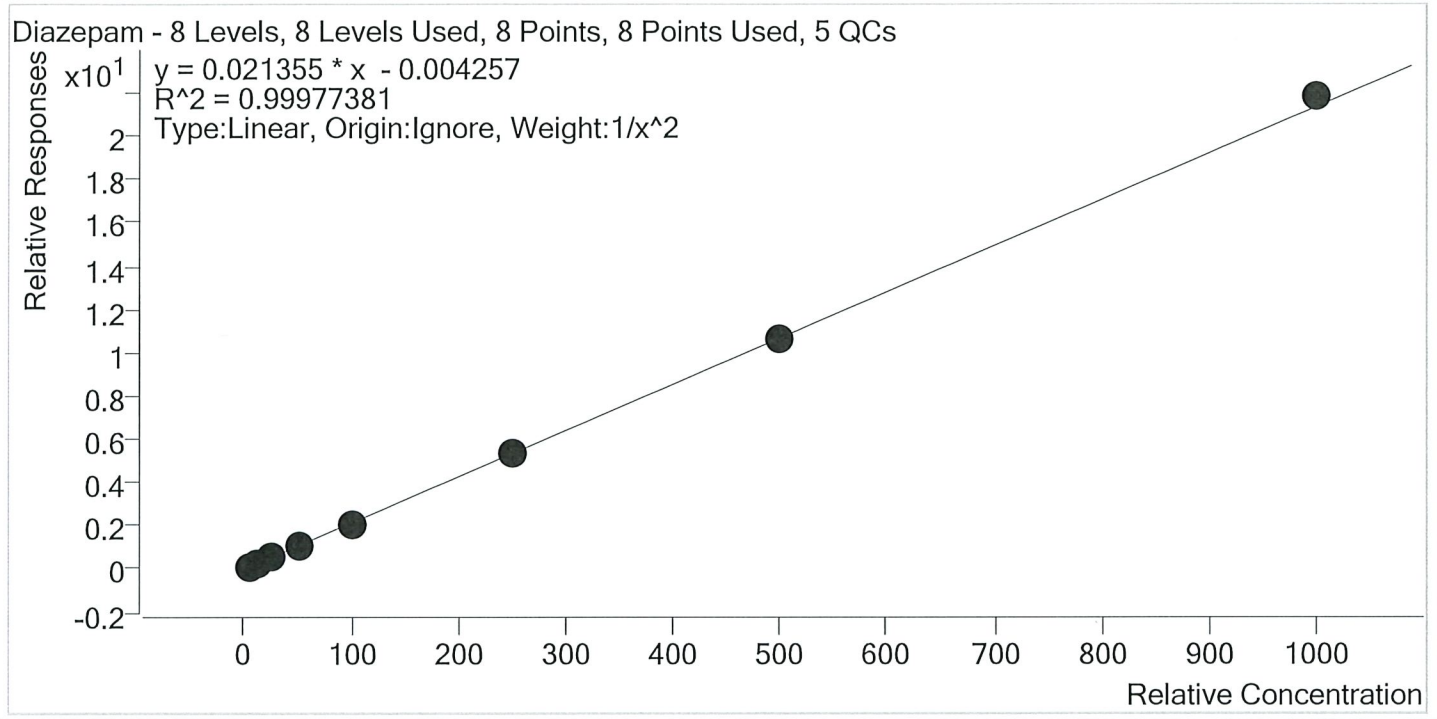

Sample	Level	Enabled	Expected Concentration	Final Concentration	Accuracy
p1 Cal 1-5ng	1	✓	5.0	5.0	100.8
p1 Cal 2- 10ng	2	✓	10.0	9.9	98.9
p1 Cal 3 -25ng	3	✓	25.0	24.6	98.2
p1 Cal 4-50ng	4	✓	50.0	50.6	101.1
p1 Cal 5-100ng	5	✓	100.0	99.6	99.6
p1 Cal 6-250ng	6	✓	250.0	249.9	100.0
p1 Cal 7-500ng	7	✓	500.0	496.0	99.2
p1 Cal 8-1000ng	8	✓	1000.0	1022.2	102.2



SS  
P



# AM #28 Multi-Drug Quant. Calibration Curve Report

**Batch results** D:\MassHunter\Data\2020\AM 27-28\081820 AM 28 P1 P2 SJ SP\QuantResults\AM 28 P1 SJ SP.batch.bin  
**Last Cal. Update** 8/20/2020 10:15 AM  
**Analyst Name** ISP\datastor  
**Analyte** Dihydrocodeine **Internal Standard** Dihydrocodeine-D6

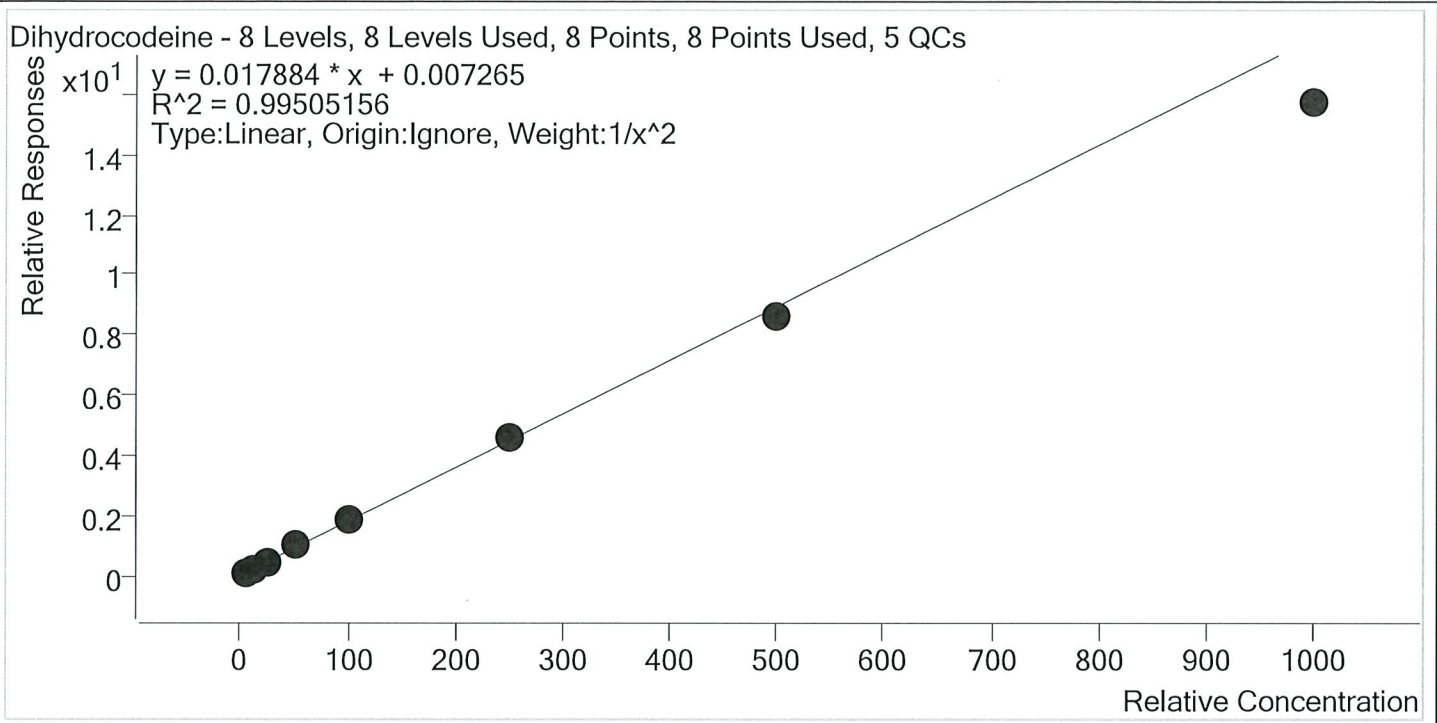

Sample	Level	Enabled	Expected Concentration	Final Concentration	Accuracy
p1 Cal 1-5ng	1	✓	5.0	4.9	97.6
p1 Cal 2- 10ng	2	✓	10.0	10.2	101.7
p1 Cal 3 -25ng	3	✓	25.0	25.8	103.1
p1 Cal 4-50ng	4	✓	50.0	54.0	108.1
p1 Cal 5-100ng	5	✓	100.0	103.6	103.6
p1 Cal 6-250ng	6	✓	250.0	255.1	102.0
p1 Cal 7-500ng	7	✓	500.0	480.1	96.0
p1 Cal 8-1000ng	8	✓	1000.0	879.1	87.9

5  
P



# AM #28 Multi-Drug Quant. Calibration Curve Report

**Batch results** D:\MassHunter\Data\2020\AM 27-28\081820 AM 28 P1 P2 SJ SP\QuantResults\AM 28 P1 SJ  
 SP.batch.bin  
**Last Cal. Update** 8/20/2020 10:15 AM  
**Analyst Name** ISP\datastor  
**Analyte** Diphenhydramine **Internal Standard** Diphenhydramine-D3

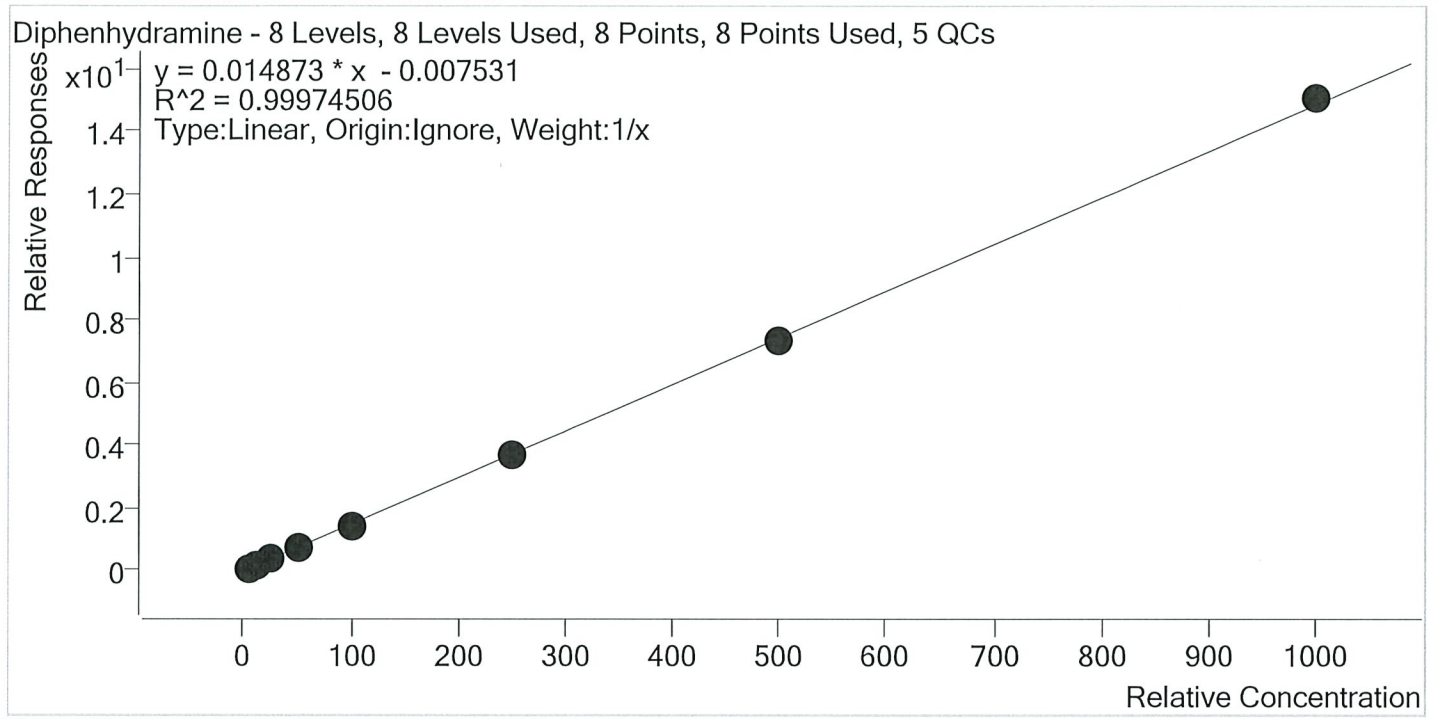

Sample	Level	Enabled	Expected Concentration	Final Concentration	Accuracy
p1 Cal 1-5ng	1	✓	5.0	5.3	106.3
p1 Cal 2- 10ng	2	✓	10.0	10.1	100.7
p1 Cal 3 -25ng	3	✓	25.0	24.2	96.7
p1 Cal 4-50ng	4	✓	50.0	50.0	99.9
p1 Cal 5-100ng	5	✓	100.0	97.3	97.3
p1 Cal 6-250ng	6	✓	250.0	248.6	99.4
p1 Cal 7-500ng	7	✓	500.0	491.4	98.3
p1 Cal 8-1000ng	8	✓	1000.0	1013.2	101.3

SJ  
P



# AM #28 Multi-Drug Quant. Calibration Curve Report

**Batch results** D:\MassHunter\Data\2020\AM 27-28\081820 AM 28 P1 P2 SJ SP\QuantResults\AM 28 P1 SJ SP.batch.bin  
**Last Cal. Update** 8/20/2020 10:15 AM  
**Analyst Name** ISP\datastor  
**Analyte** Doxylamine **Internal Standard** Doxylamine-D5

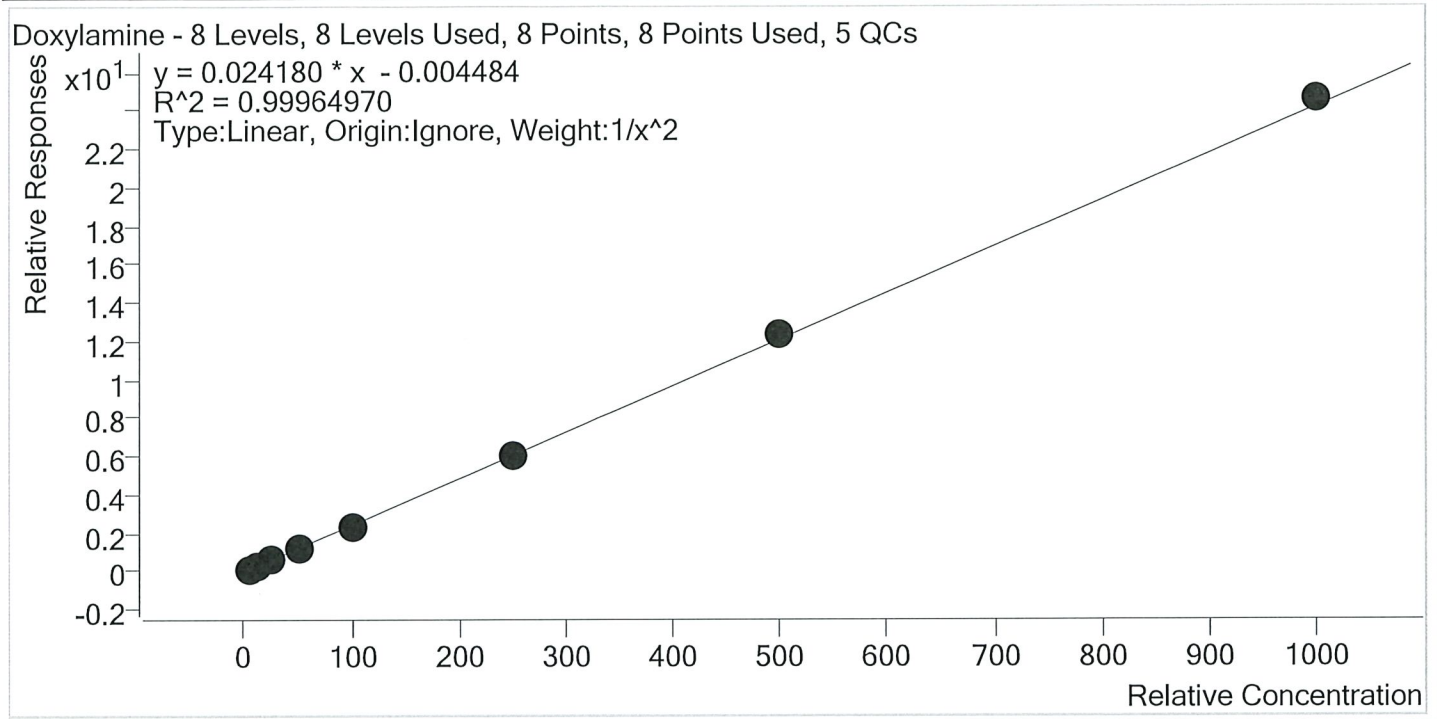

Sample	Level	Enabled	Expected Concentration	Final Concentration	Accuracy
p1 Cal 1-5ng	1	✓	5.0	5.0	100.7
p1 Cal 2- 10ng	2	✓	10.0	10.0	99.7
p1 Cal 3 -25ng	3	✓	25.0	24.4	97.5
p1 Cal 4-50ng	4	✓	50.0	50.3	100.6
p1 Cal 5-100ng	5	✓	100.0	98.0	98.0
p1 Cal 6-250ng	6	✓	250.0	249.1	99.7
p1 Cal 7-500ng	7	✓	500.0	510.5	102.1
p1 Cal 8-1000ng	8	✓	1000.0	1017.1	101.7

SJ  
P



# AM #28 Multi-Drug Quant. Calibration Curve Report

Batch results D:\MassHunter\Data\2020\AM 27-28\081820 AM 28 P1 P2 SJ SP\QuantResults\AM 28 P1 SJ  
 SP.batch.bin  
 Last Cal. Update 8/20/2020 10:15 AM  
 Analyst Name ISP\datastor  
 Analyte EDDP Internal Standard EDDP-D3

EDDP - 8 Levels, 8 Levels Used, 8 Points, 8 Points Used, 5 QCs

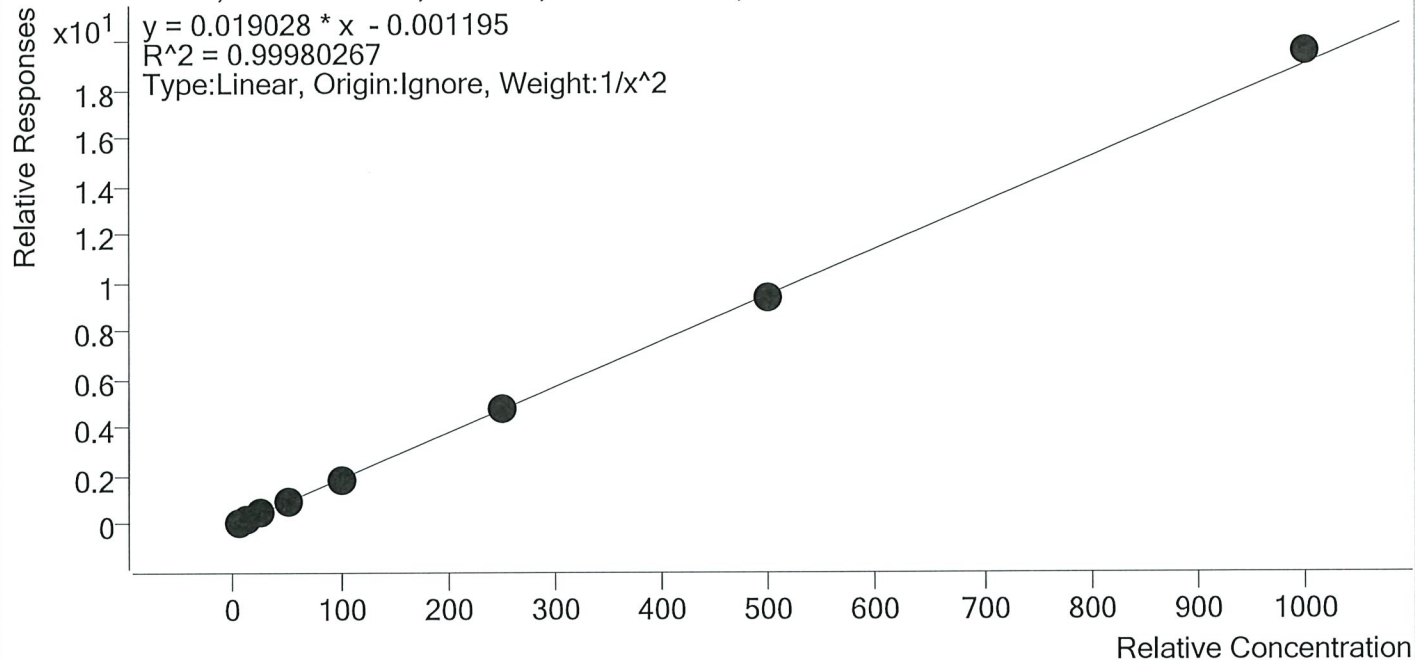

Sample	Level	Enabled	Expected Concentration	Final Concentration	Accuracy
p1 Cal 1-5ng	1	✓	5.0	5.0	100.3
p1 Cal 2- 10ng	2	✓	10.0	10.0	99.7
p1 Cal 3 -25ng	3	✓	25.0	24.9	99.5
p1 Cal 4-50ng	4	✓	50.0	49.9	99.9
p1 Cal 5-100ng	5	✓	100.0	99.4	99.4
p1 Cal 6-250ng	6	✓	250.0	249.1	99.7
p1 Cal 7-500ng	7	✓	500.0	493.8	98.8
p1 Cal 8-1000ng	8	✓	1000.0	1028.2	102.8

SJ  
P



# AM #28 Multi-Drug Quant. Calibration Curve Report

Batch results D:\MassHunter\Data\2020\AM 27-28\081820 AM 28 P1 P2 SJ SP\QuantResults\AM 28 P1 SJ  
 SP.batch.bin  
 Last Cal. Update 8/20/2020 10:15 AM  
 Analyst Name ISP\datastor  
 Analyte Fentanyl Internal Standard Fentanyl-D5

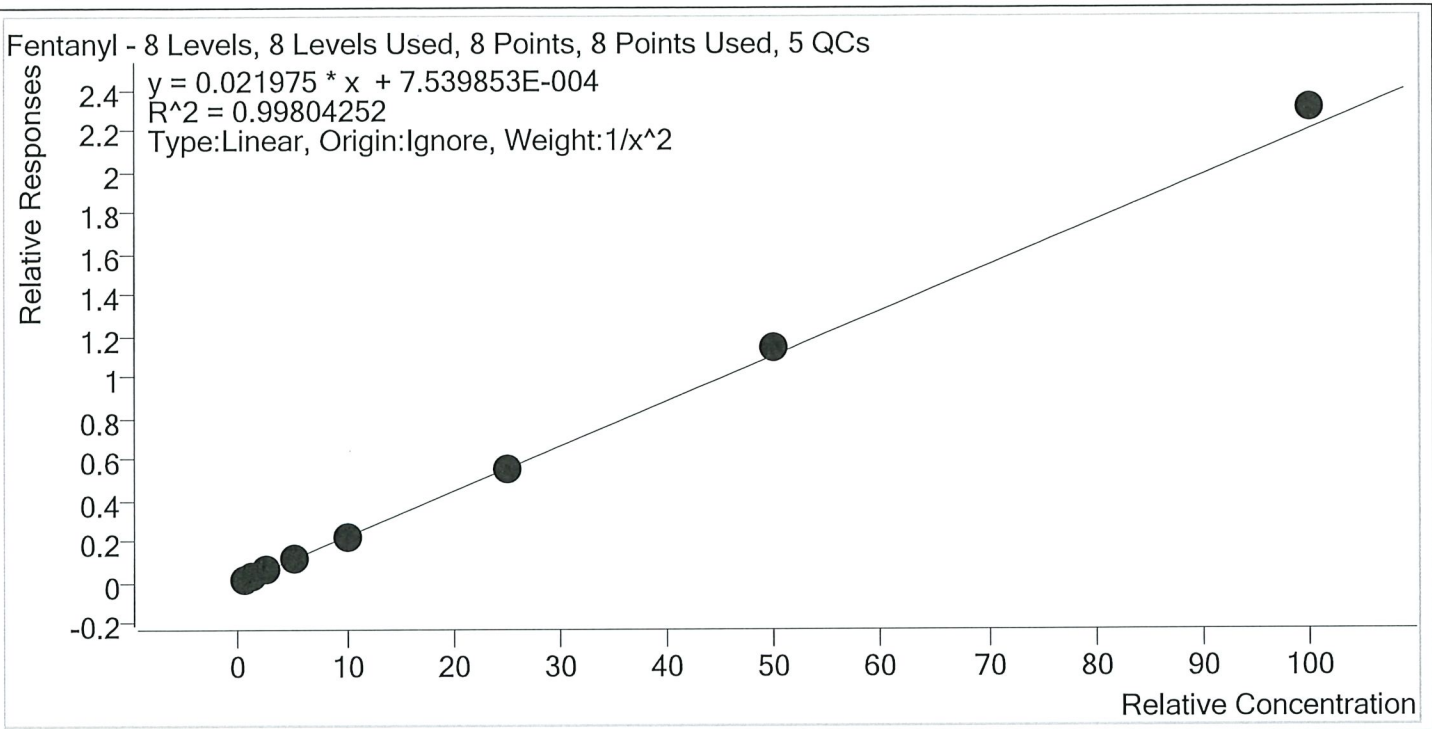

Sample	Level	Enabled	Expected Concentration	Final Concentration	Accuracy
p1 Cal 1-5ng	1	✓	0.5	0.5	103.8
p1 Cal 2- 10ng	2	✓	1.0	0.9	93.9
p1 Cal 3 -25ng	3	✓	2.5	2.4	97.2
p1 Cal 4-50ng	4	✓	5.0	4.9	98.2
p1 Cal 5-100ng	5	✓	10.0	9.9	98.7
p1 Cal 6-250ng	6	✓	25.0	24.9	99.5
p1 Cal 7-500ng	7	✓	50.0	52.0	104.0
p1 Cal 8-1000ng	8	✓	100.0	104.7	104.7

Did not evaluate

SP  
D



# AM #28 Multi-Drug Quant. Calibration Curve Report

**Batch results** D:\MassHunter\Data\2020\AM 27-28\081820 AM 28 P1 P2 SJ SP\QuantResults\AM 28 P1 SJ SP.batch.bin  
**Last Cal. Update** 8/20/2020 10:15 AM  
**Analyst Name** ISP\datastor  
**Analyte** Fluoxetine **Internal Standard** Fluoxetine-D6

Fluoxetine - 8 Levels, 5 Levels Used, 8 Points, 5 Points Used, 5 QCs

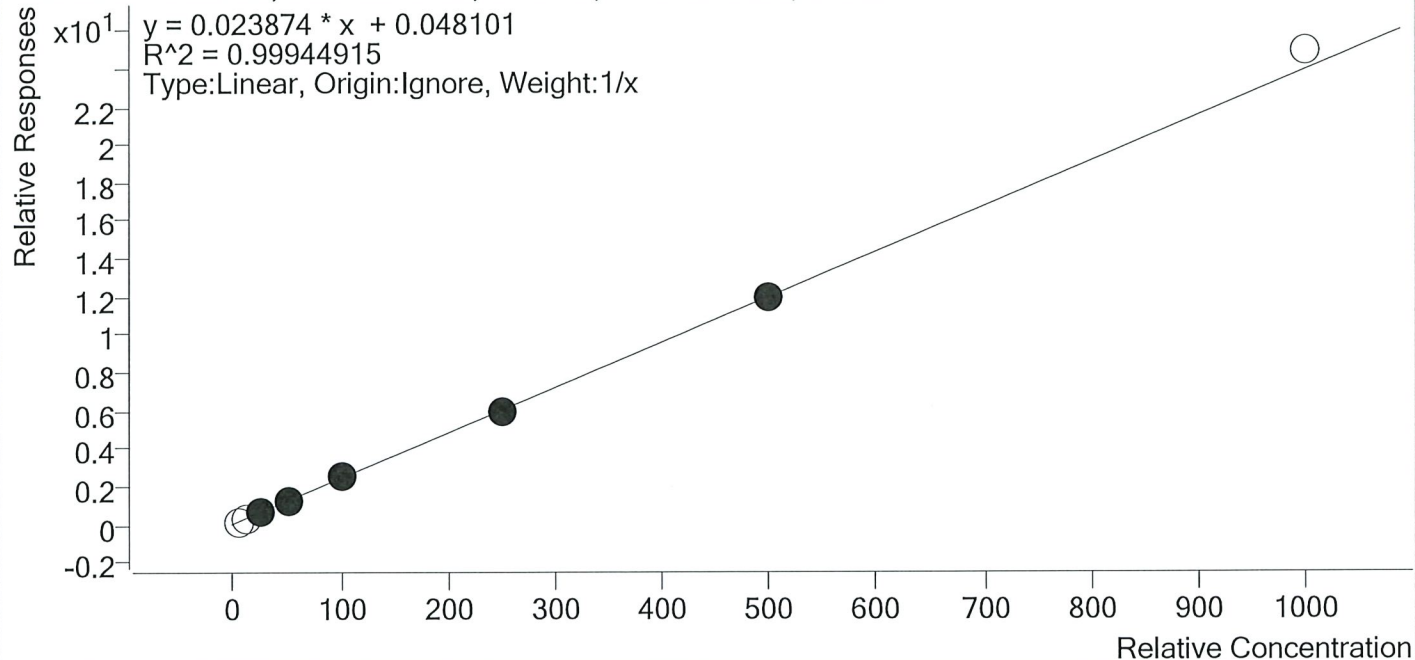

Sample	Level	Enabled	Expected Concentration	Final Concentration	Accuracy
p1 Cal 1-5ng	1	x	5.0	3.4	68.7
p1 Cal 2- 10ng	2	x	10.0	8.3	82.8
p1 Cal 3 -25ng	3	✓	25.0	23.3	93.3
p1 Cal 4-50ng	4	✓	50.0	52.3	104.6
p1 Cal 5-100ng	5	✓	100.0	103.1	103.1
p1 Cal 6-250ng	6	✓	250.0	249.1	99.6
p1 Cal 7-500ng	7	✓	500.0	497.2	99.4
p1 Cal 8-1000ng	8	x	1000.0	1041.2	104.1

Did not evaluate



# AM #28 Multi-Drug Quant. Calibration Curve Report

**Batch results** D:\MassHunter\Data\2020\AM 27-28\081820 AM 28 P1 P2 SJ SP\QuantResults\AM 28 P1 SJ SP.batch.bin  
**Last Cal. Update** 8/20/2020 10:15 AM  
**Analyst Name** ISP\datastor  
**Analyte** Hydrocodone **Internal Standard** Hydrocodone-D6

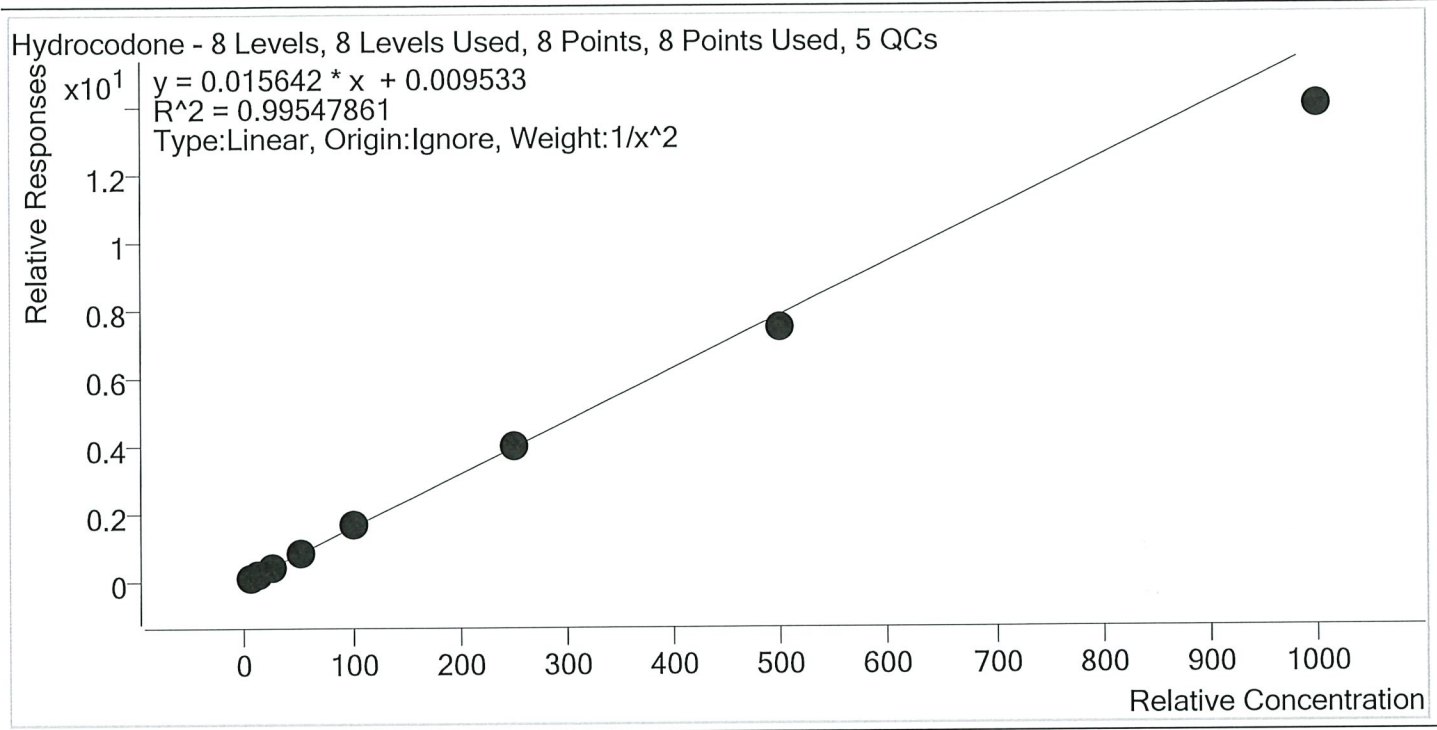

Sample	Level	Enabled	Expected Concentration	Final Concentration	Accuracy
p1 Cal 1-5ng	1	✓	5.0	4.9	97.2
p1 Cal 2- 10ng	2	✓	10.0	10.2	102.2
p1 Cal 3 -25ng	3	✓	25.0	26.6	106.3
p1 Cal 4-50ng	4	✓	50.0	51.2	102.4
p1 Cal 5-100ng	5	✓	100.0	106.7	106.7
p1 Cal 6-250ng	6	✓	250.0	251.7	100.7
p1 Cal 7-500ng	7	✓	500.0	476.8	95.4
p1 Cal 8-1000ng	8	✓	1000.0	892.8	89.3

SP  
P



# AM #28 Multi-Drug Quant. Calibration Curve Report

Batch results D:\MassHunter\Data\2020\AM 27-28\081820 AM 28 P1 P2 SJ SP\QuantResults\AM 28 P1 SJ SP.batch.bin  
 Last Cal. Update 8/20/2020 10:15 AM  
 Analyst Name ISP\datastor  
 Analyte Hydromorphone Internal Standard Hydromorphone-D6

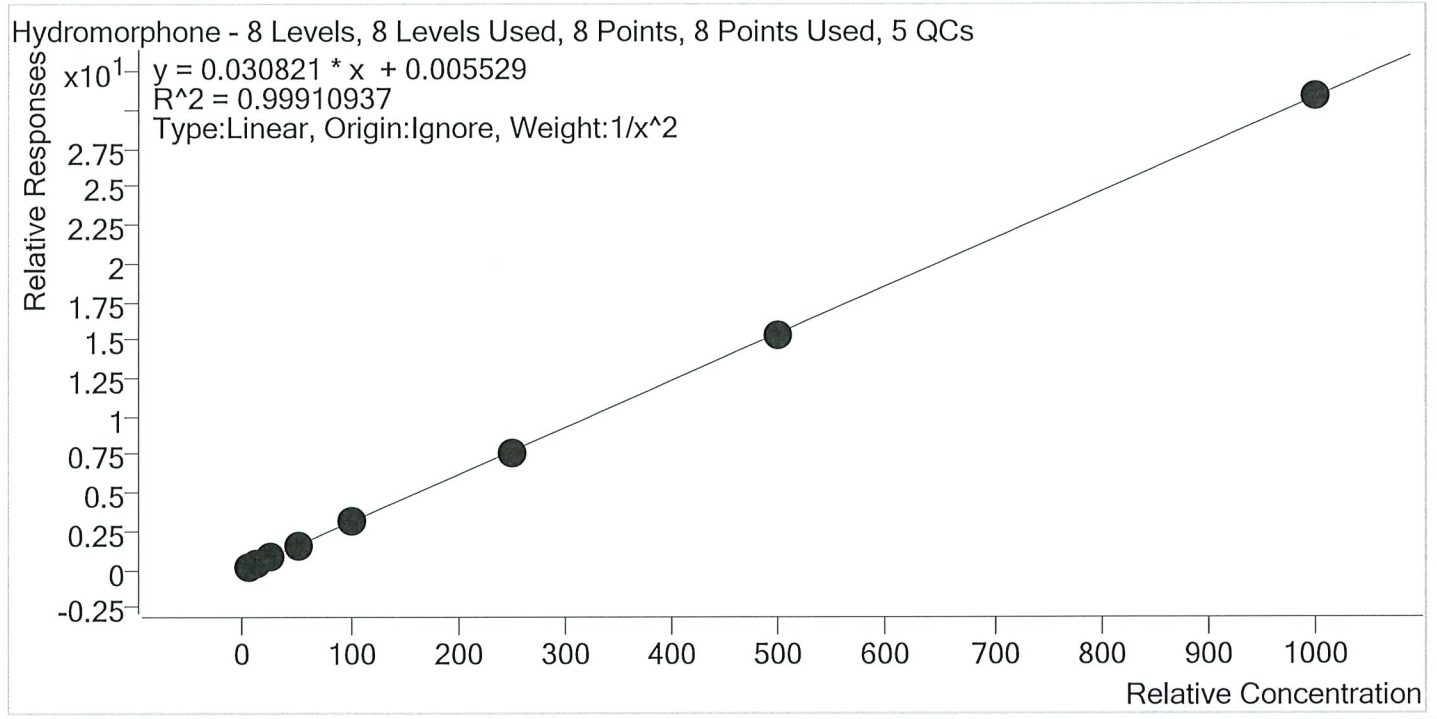

Sample	Level	Enabled	Expected Concentration	Final Concentration	Accuracy
p1 Cal 1-5ng	1	✓	5.0	5.0	99.9
p1 Cal 2- 10ng	2	✓	10.0	10.1	101.3
p1 Cal 3 -25ng	3	✓	25.0	23.8	95.2
p1 Cal 4-50ng	4	✓	50.0	51.8	103.6
p1 Cal 5-100ng	5	✓	100.0	102.3	102.3
p1 Cal 6-250ng	6	✓	250.0	246.0	98.4
p1 Cal 7-500ng	7	✓	500.0	495.5	99.1
p1 Cal 8-1000ng	8	✓	1000.0	1001.6	100.2



SJ  
D



# AM #28 Multi-Drug Quant. Calibration Curve Report

Batch results D:\MassHunter\Data\2020\AM 27-28\081820 AM 28 P1 P2 SJ SP\QuantResults\AM 28 P1 SJ  
 SP.batch.bin  
 Last Cal. Update 8/20/2020 10:15 AM  
 Analyst Name ISP\datastor  
 Analyte Ketamine Internal Standard Ketamine-D4

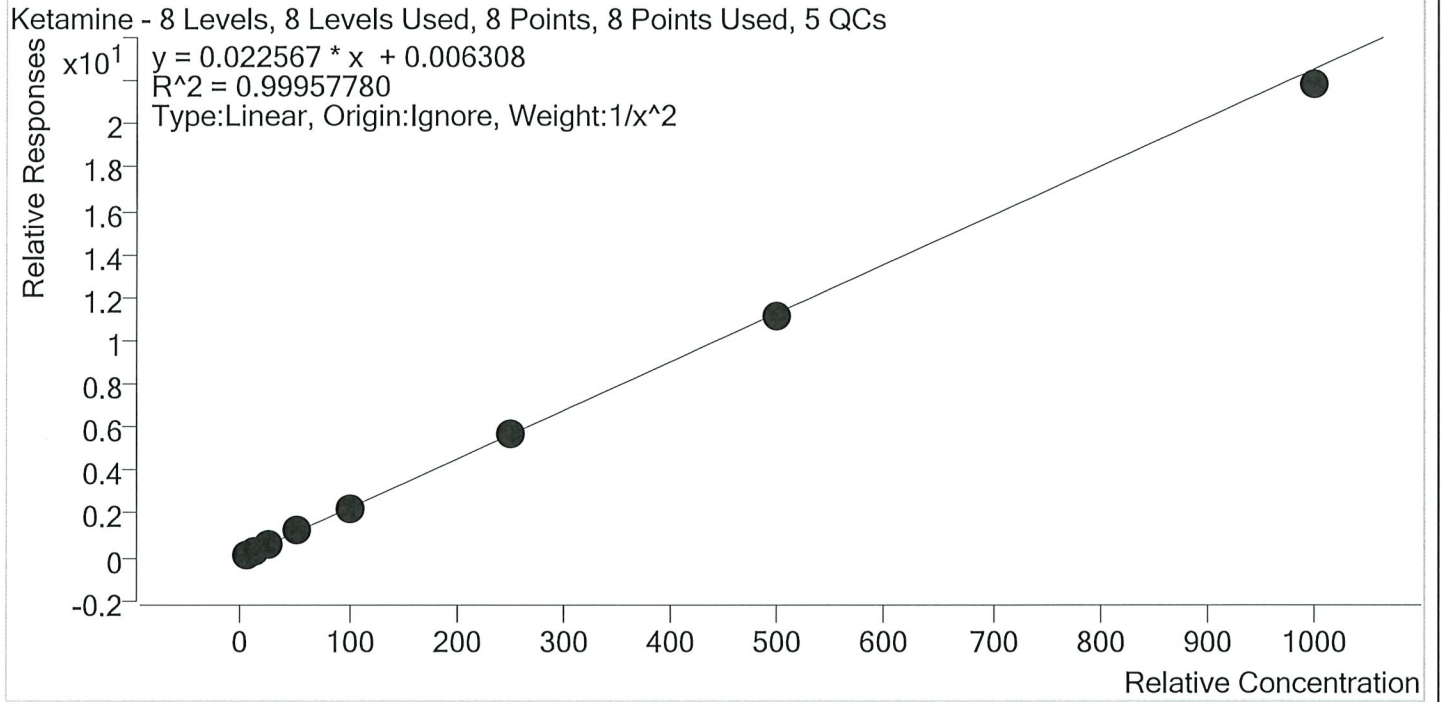

Sample	Level	Enabled	Expected Concentration	Final Concentration	Accuracy
p1 Cal 1-5ng	1	✓	5.0	5.0	99.1
p1 Cal 2- 10ng	2	✓	10.0	10.1	101.2
p1 Cal 3 -25ng	3	✓	25.0	25.0	100.0
p1 Cal 4-50ng	4	✓	50.0	51.5	103.0
p1 Cal 5-100ng	5	✓	100.0	100.6	100.6
p1 Cal 6-250ng	6	✓	250.0	249.7	99.9
p1 Cal 7-500ng	7	✓	500.0	497.1	99.4
p1 Cal 8-1000ng	8	✓	1000.0	967.9	96.8

SP  
SJ



# AM #28 Multi-Drug Quant. Calibration Curve Report

**Batch results** D:\MassHunter\Data\2020\AM 27-28\081820 AM 28 P1 P2 SJ SP\QuantResults\AM 28 P1 SJ SP.batch.bin  
**Last Cal. Update** 8/20/2020 10:15 AM  
**Analyst Name** ISP\datastor  
**Analyte** Lamotrigine **Internal Standard** Ketamine-D4

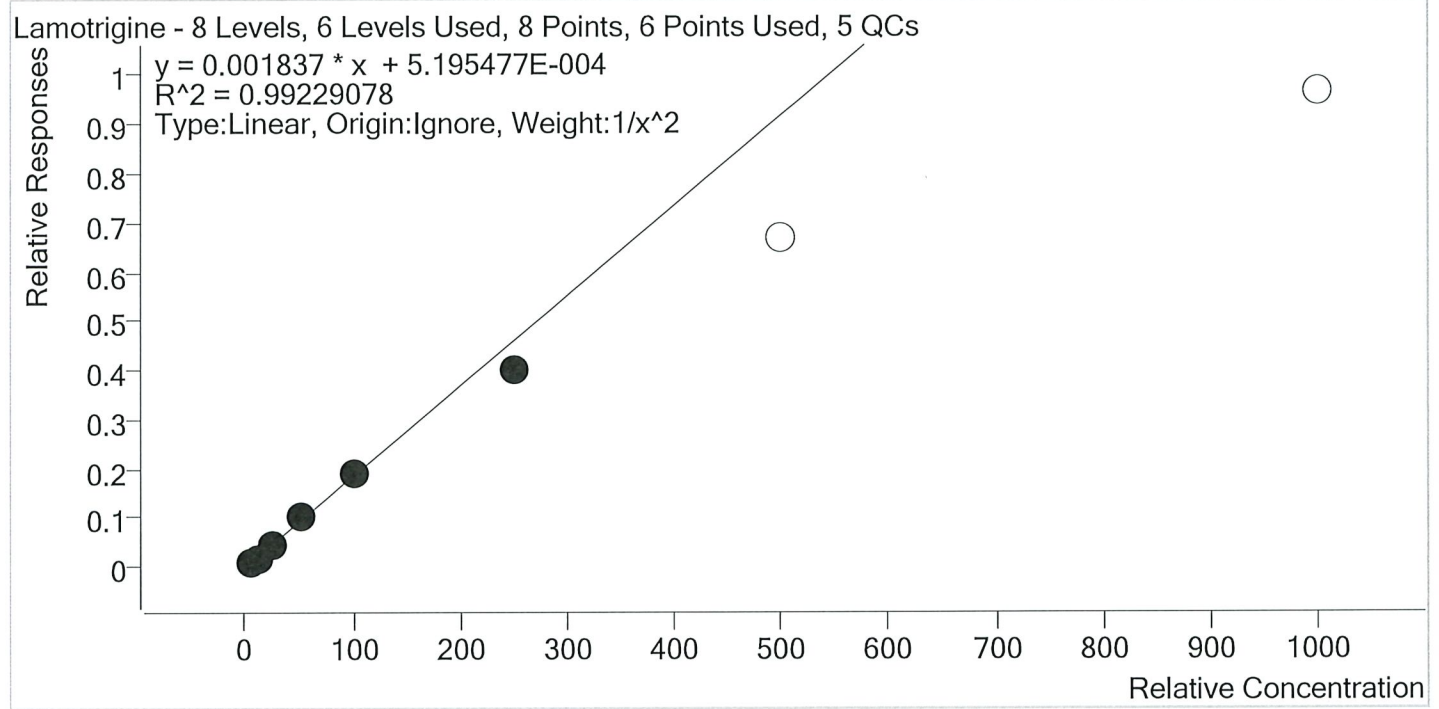

Sample	Level	Enabled	Expected Concentration	Final Concentration	Accuracy
p1 Cal 1-5ng	1	✓	5.0	5.0	99.7
p1 Cal 2- 10ng	2	✓	10.0	9.8	97.6
p1 Cal 3 -25ng	3	✓	25.0	25.9	103.7
p1 Cal 4-50ng	4	✓	50.0	54.4	108.9
p1 Cal 5-100ng	5	✓	100.0	102.5	102.5
p1 Cal 6-250ng	6	✓	250.0	219.1	87.6
p1 Cal 7-500ng	7	×	500.0	363.2	72.6
p1 Cal 8-1000ng	8	×	1000.0	525.5	52.6

SP  
D



# AM #28 Multi-Drug Quant. Calibration Curve Report

**Batch results** D:\MassHunter\Data\2020\AM 27-28\081820 AM 28 P1 P2 SJ SP\QuantResults\AM 28 P1 SJ  
SP.batch.bin  
**Last Cal. Update** 8/20/2020 10:15 AM  
**Analyst Name** ISP\datastor  
**Analyte** Lorazepam **Internal Standard** Clonazepam-D4

Lorazepam - 8 Levels, 5 Levels Used, 8 Points, 5 Points Used, 5 QCs

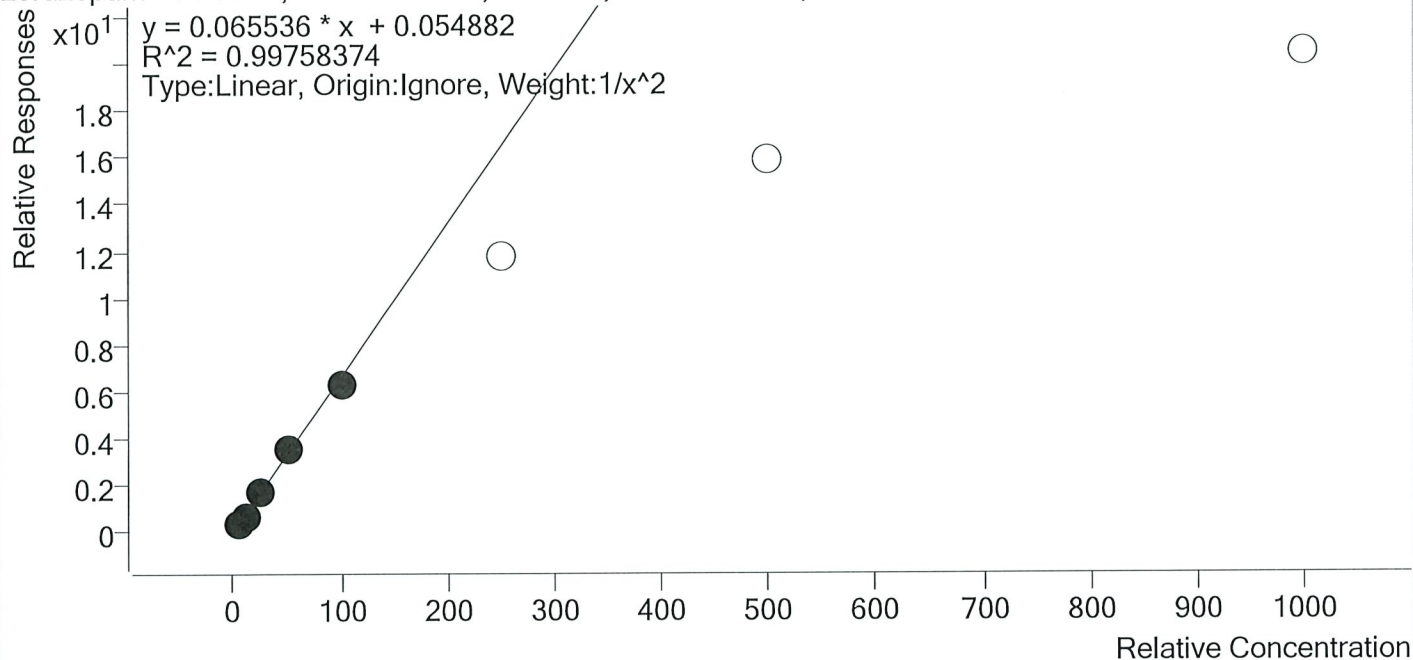

Sample	Level	Enabled	Expected Concentration	Final Concentration	Accuracy
p1 Cal 1-5ng	1	✓	5.0	5.0	99.2
p1 Cal 2- 10ng	2	✓	10.0	10.1	101.5
p1 Cal 3 -25ng	3	✓	25.0	24.7	98.8
p1 Cal 4-50ng	4	✓	50.0	52.7	105.4
p1 Cal 5-100ng	5	✓	100.0	95.1	95.1
p1 Cal 6-250ng	6	×	250.0	178.1	71.2
p1 Cal 7-500ng	7	×	500.0	240.8	48.2
p1 Cal 8-1000ng	8	×	1000.0	310.8	31.1

SJ  
D



# AM #28 Multi-Drug Quant. Calibration Curve Report

**Batch results** D:\MassHunter\Data\2020\AM 27-28\081820 AM 28 P1 P2 SJ SP\QuantResults\AM 28 P1 SJ  
SP.batch.bin  
**Last Cal. Update** 8/20/2020 10:15 AM  
**Analyst Name** ISP\datastor  
**Analyte** Meprobamate **Internal Standard** Meprobamate-D7

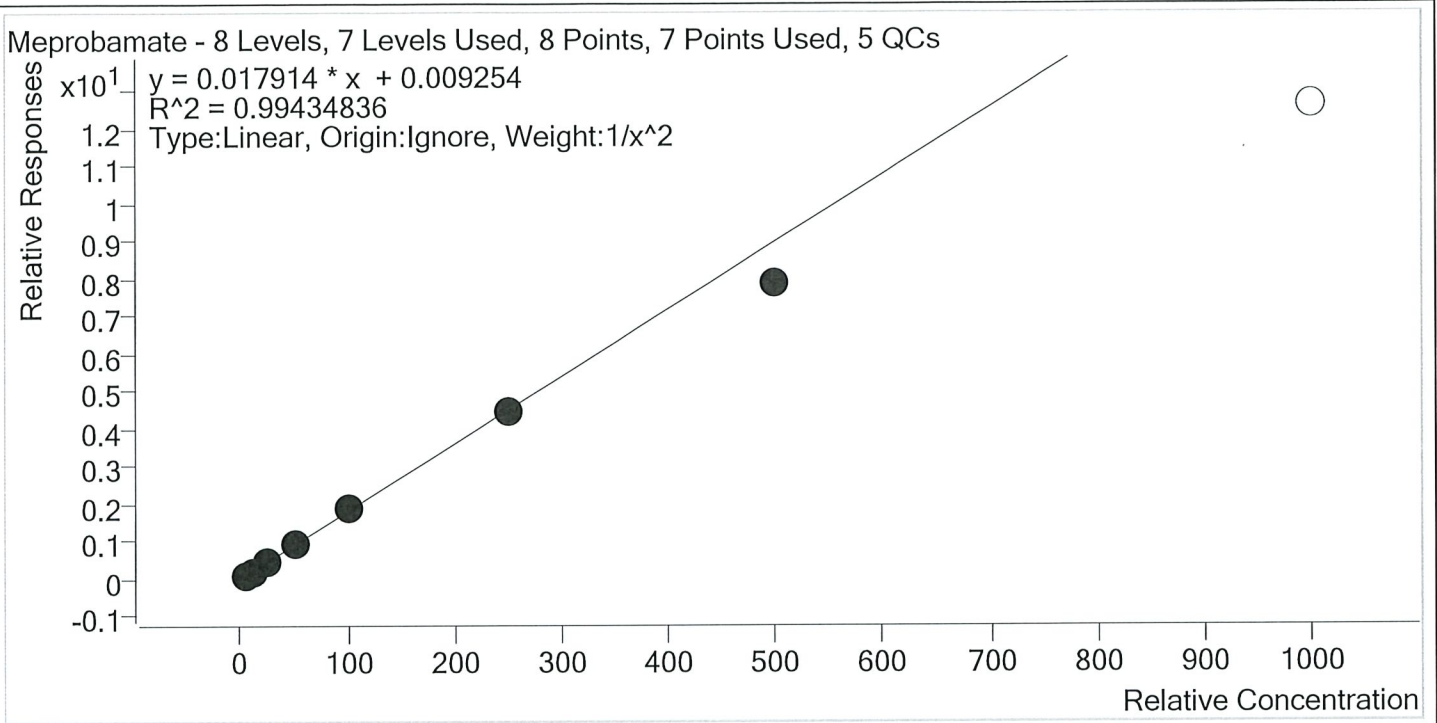

Sample	Level	Enabled	Expected Concentration	Final Concentration	Accuracy
p1 Cal 1-5ng	1	✓	5.0	4.9	97.6
p1 Cal 2- 10ng	2	✓	10.0	10.3	102.7
p1 Cal 3 -25ng	3	✓	25.0	25.3	101.1
p1 Cal 4-50ng	4	✓	50.0	54.2	108.4
p1 Cal 5-100ng	5	✓	100.0	103.0	103.0
p1 Cal 6-250ng	6	✓	250.0	248.7	99.5
p1 Cal 7-500ng	7	✓	500.0	438.8	87.8
p1 Cal 8-1000ng	8	×	1000.0	703.1	70.3

SJ  
R



# AM #28 Multi-Drug Quant. Calibration Curve Report

**Batch results** D:\MassHunter\Data\2020\AM 27-28\081820 AM 28 P1 P2 SJ SP\QuantResults\AM 28 P1 SJ SP.batch.bin  
**Last Cal. Update** 8/20/2020 10:15 AM  
**Analyst Name** ISP\datastor  
**Analyte** Methadone **Internal Standard** Methadone-D9

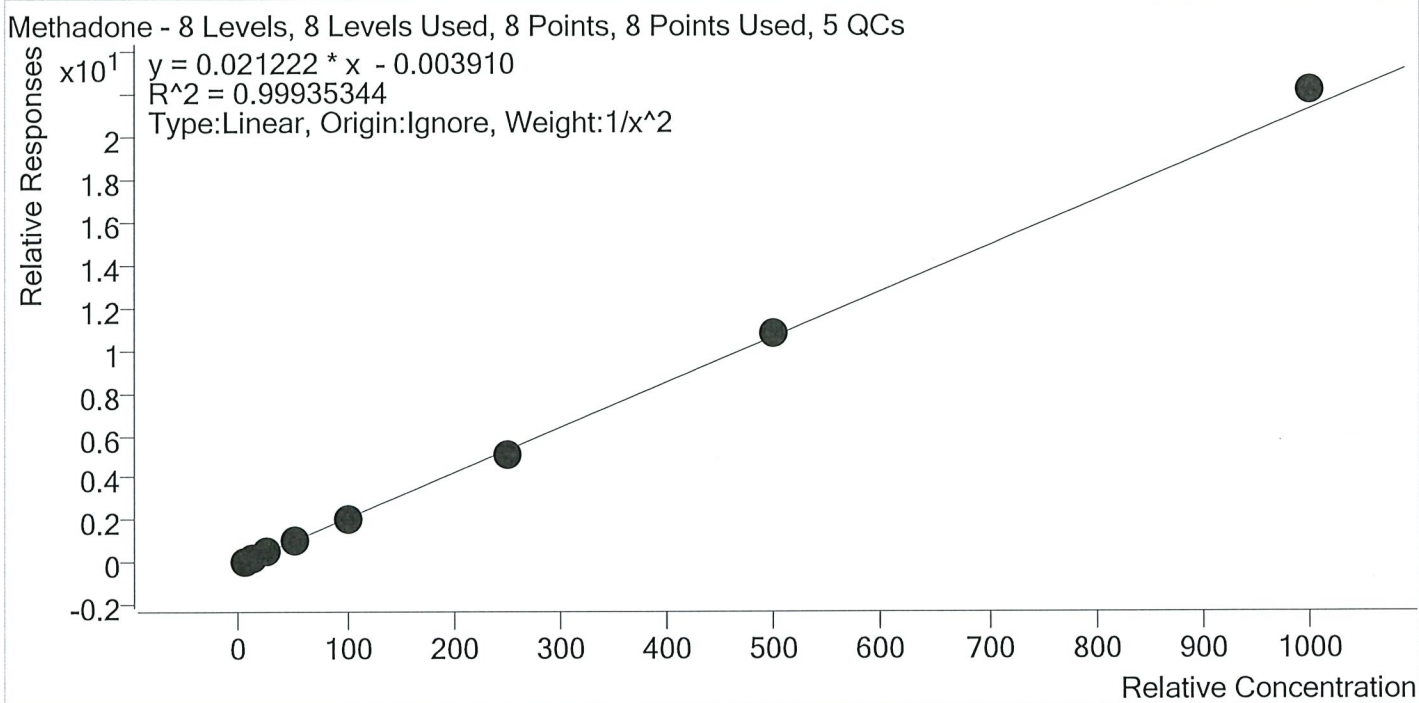

Sample	Level	Enabled	Expected Concentration	Final Concentration	Accuracy
p1 Cal 1-5ng	1	✓	5.0	5.1	101.1
p1 Cal 2- 10ng	2	✓	10.0	9.9	98.6
p1 Cal 3 -25ng	3	✓	25.0	24.5	98.2
p1 Cal 4-50ng	4	✓	50.0	50.1	100.3
p1 Cal 5-100ng	5	✓	100.0	99.5	99.5
p1 Cal 6-250ng	6	✓	250.0	242.5	97.0
p1 Cal 7-500ng	7	✓	500.0	506.2	101.2
p1 Cal 8-1000ng	8	✓	1000.0	1041.0	104.1

SP  
P



# AM #28 Multi-Drug Quant. Calibration Curve Report

**Batch results** D:\MassHunter\Data\2020\AM 27-28\081820 AM 28 P1 P2 SJ SP\QuantResults\AM 28 P1 SJ  
 SP.batch.bin  
**Last Cal. Update** 8/20/2020 10:15 AM  
**Analyst Name** ISP\datastor  
**Analyte** Methamphetamine **Internal Standard** Methamphetamine-D11

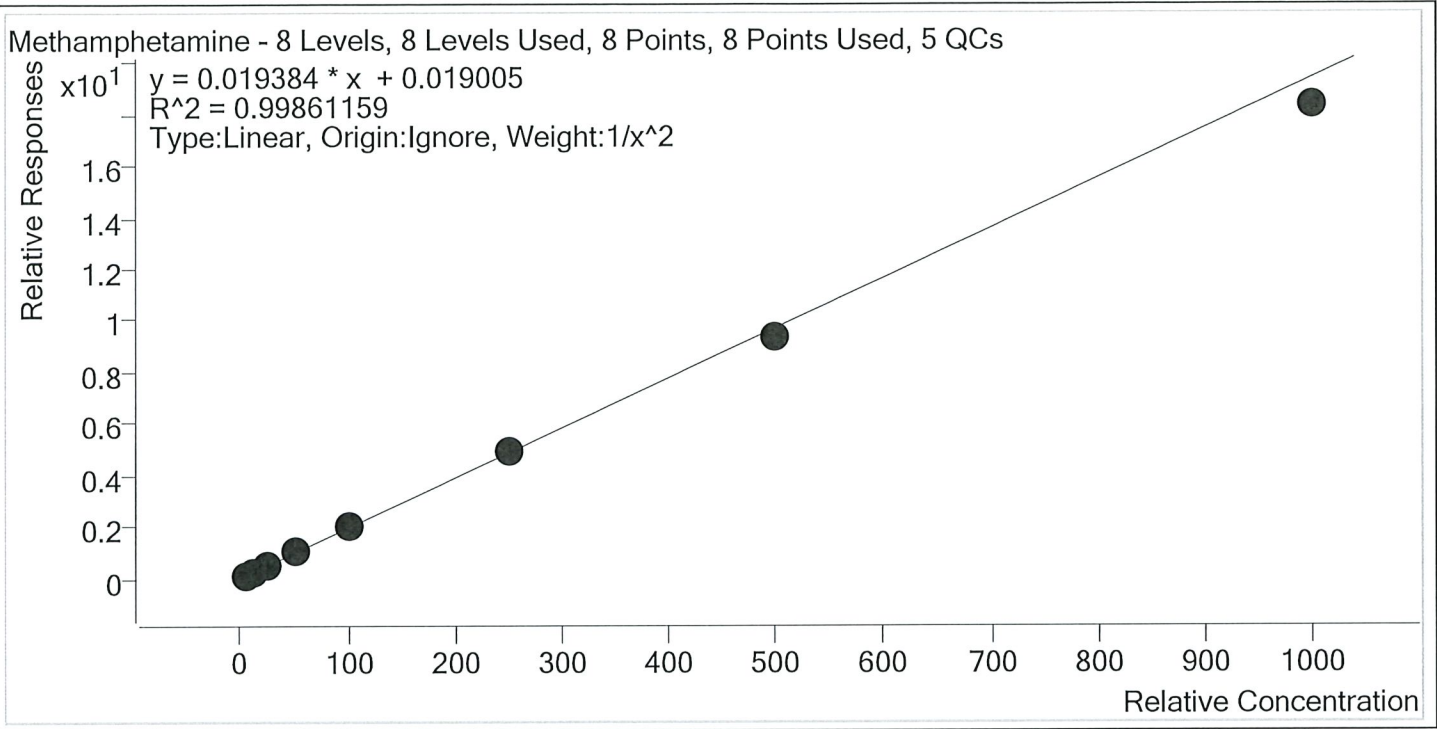

Sample	Level	Enabled	Expected Concentration	Final Concentration	Accuracy
p1 Cal 1-5ng	1	✓	5.0	4.9	98.3
p1 Cal 2- 10ng	2	✓	10.0	10.2	102.1
p1 Cal 3 -25ng	3	✓	25.0	25.2	100.8
p1 Cal 4-50ng	4	✓	50.0	52.0	104.0
p1 Cal 5-100ng	5	✓	100.0	102.9	102.9
p1 Cal 6-250ng	6	✓	250.0	251.4	100.6
p1 Cal 7-500ng	7	✓	500.0	484.0	96.8
p1 Cal 8-1000ng	8	✓	1000.0	945.2	94.5

55  
P



# AM #28 Multi-Drug Quant. Calibration Curve Report

**Batch results** D:\MassHunter\Data\2020\AM 27-28\081820 AM 28 P1 P2 SJ SP\QuantResults\AM 28 P1 SJ SP.batch.bin  
**Last Cal. Update** 8/20/2020 10:15 AM  
**Analyst Name** ISP\datastor  
**Analyte** Metoprolol **Internal Standard** Tramadol-13C-D3

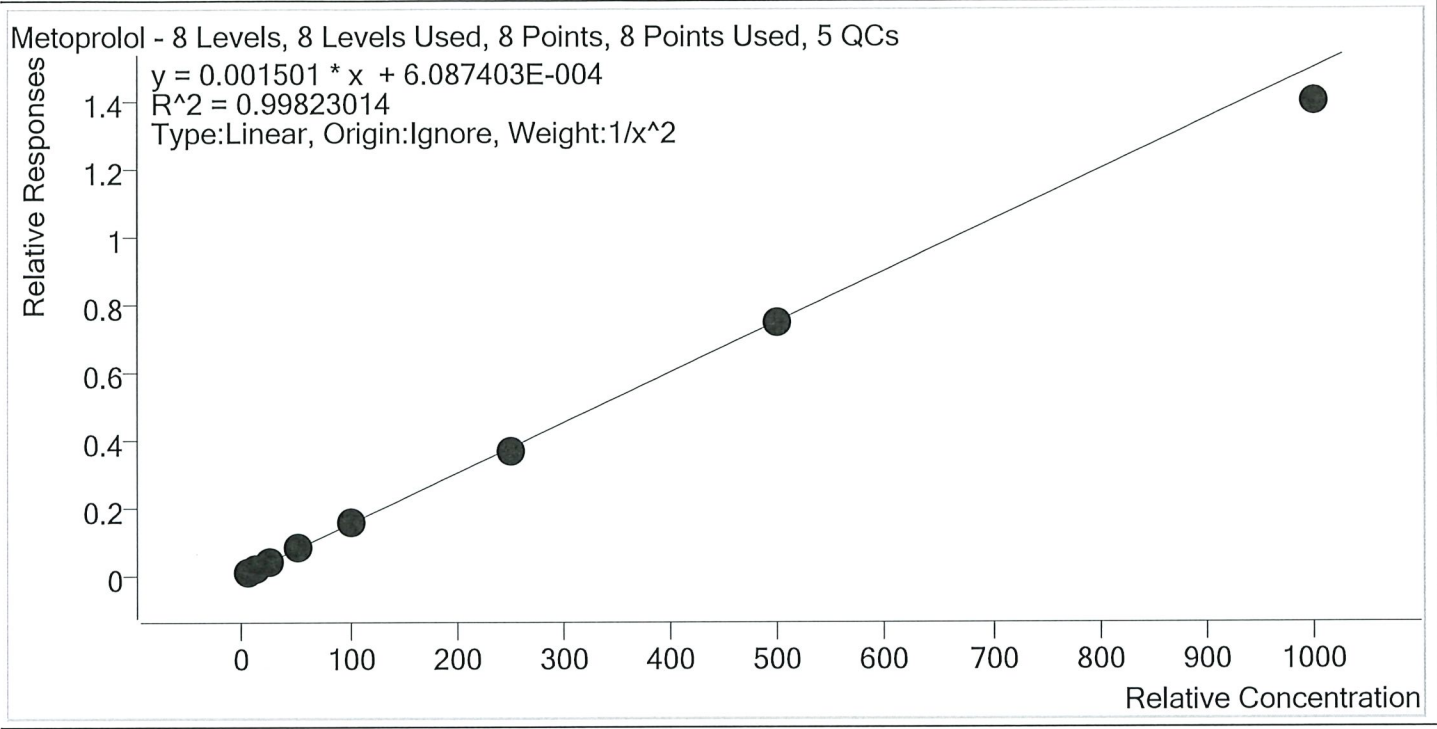

Sample	Level	Enabled	Expected Concentration	Final Concentration	Accuracy
p1 Cal 1-5ng	1	✓	5.0	5.0	99.4
p1 Cal 2- 10ng	2	✓	10.0	9.9	99.2
p1 Cal 3 -25ng	3	✓	25.0	25.5	102.2
p1 Cal 4-50ng	4	✓	50.0	53.2	106.4
p1 Cal 5-100ng	5	✓	100.0	101.1	101.1
p1 Cal 6-250ng	6	✓	250.0	246.9	98.8
p1 Cal 7-500ng	7	✓	500.0	498.7	99.7
p1 Cal 8-1000ng	8	✓	1000.0	933.4	93.3

SP  
P



# AM #28 Multi-Drug Quant. Calibration Curve Report

Batch results D:\MassHunter\Data\2020\AM 27-28\081820 AM 28 P1 P2 SJ SP\QuantResults\AM 28 P1 SJ  
 SP.batch.bin  
 Last Cal. Update 8/20/2020 10:15 AM  
 Analyst Name ISP\datastor  
 Analyte Mirtazapine Internal Standard alpha-PVP-d8

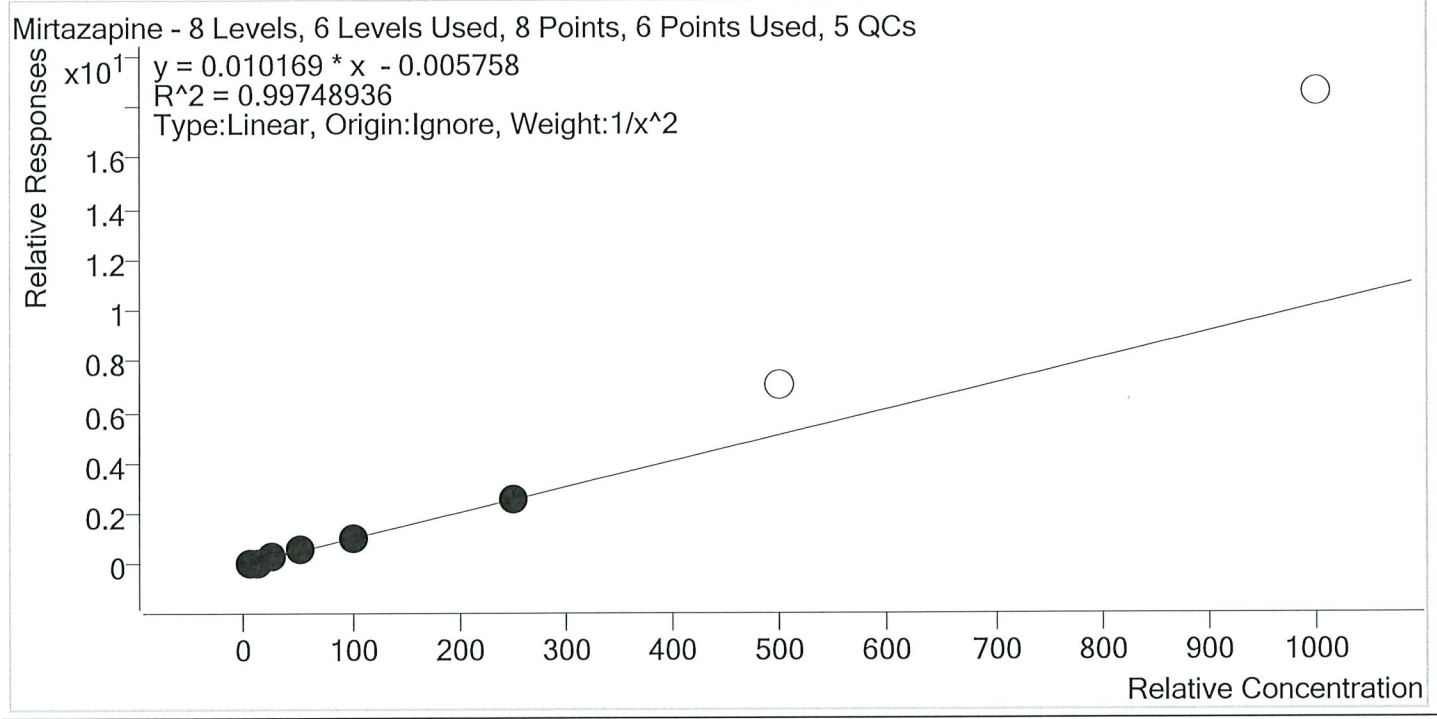

Sample	Level	Enabled	Expected Concentration	Final Concentration	Accuracy
p1 Cal 1-5ng	1	✓	5.0	5.1	102.2
p1 Cal 2- 10ng	2	✓	10.0	9.6	96.1
p1 Cal 3 -25ng	3	✓	25.0	24.0	96.2
p1 Cal 4-50ng	4	✓	50.0	53.2	106.5
p1 Cal 5-100ng	5	✓	100.0	97.7	97.7
p1 Cal 6-250ng	6	✓	250.0	253.5	101.4
p1 Cal 7-500ng	7	×	500.0	689.9	138.0
p1 Cal 8-1000ng	8	×	1000.0	1827.5	182.8



5  
D



# AM #28 Multi-Drug Quant. Calibration Curve Report

**Batch results** D:\MassHunter\Data\2020\AM 27-28\081820 AM 28 P1 P2 SJ SP\QuantResults\AM 28 P1 SJ  
 SP.batch.bin  
**Last Cal. Update** 8/20/2020 10:15 AM  
**Analyst Name** ISP\datastor  
**Analyte** Mitragynine **Internal Standard** Methadone-D9

Mitragynine - 8 Levels, 8 Levels Used, 8 Points, 8 Points Used, 5 QCs

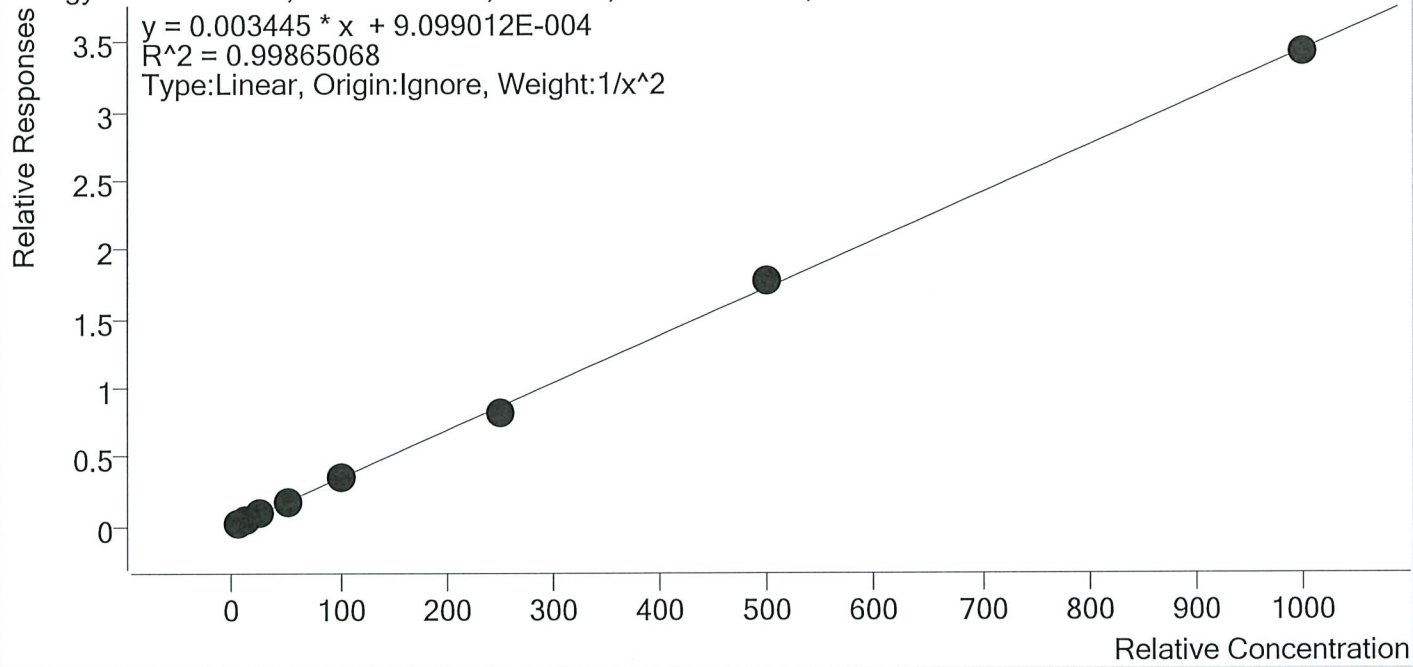

Sample	Level	Enabled	Expected Concentration	Final Concentration	Accuracy
p1 Cal 1-5ng	1	✓	5.0	4.9	98.5
p1 Cal 2- 10ng	2	✓	10.0	10.2	102.2
p1 Cal 3 -25ng	3	✓	25.0	25.4	101.4
p1 Cal 4-50ng	4	✓	50.0	51.1	102.2
p1 Cal 5-100ng	5	✓	100.0	99.5	99.5
p1 Cal 6-250ng	6	✓	250.0	233.1	93.3
p1 Cal 7-500ng	7	✓	500.0	516.9	103.4
p1 Cal 8-1000ng	8	✓	1000.0	995.1	99.5

SJ SJ



# AM #28 Multi-Drug Quant. Calibration Curve Report

**Batch results** D:\MassHunter\Data\2020\AM 27-28\081820 AM 28 P1 P2 SJ SP\QuantResults\AM 28 P1 SJ  
 SP.batch.bin  
**Last Cal. Update** 8/20/2020 10:15 AM  
**Analyst Name** ISP\datastor  
**Analyte** Morphine **Internal Standard** Morphine-D6

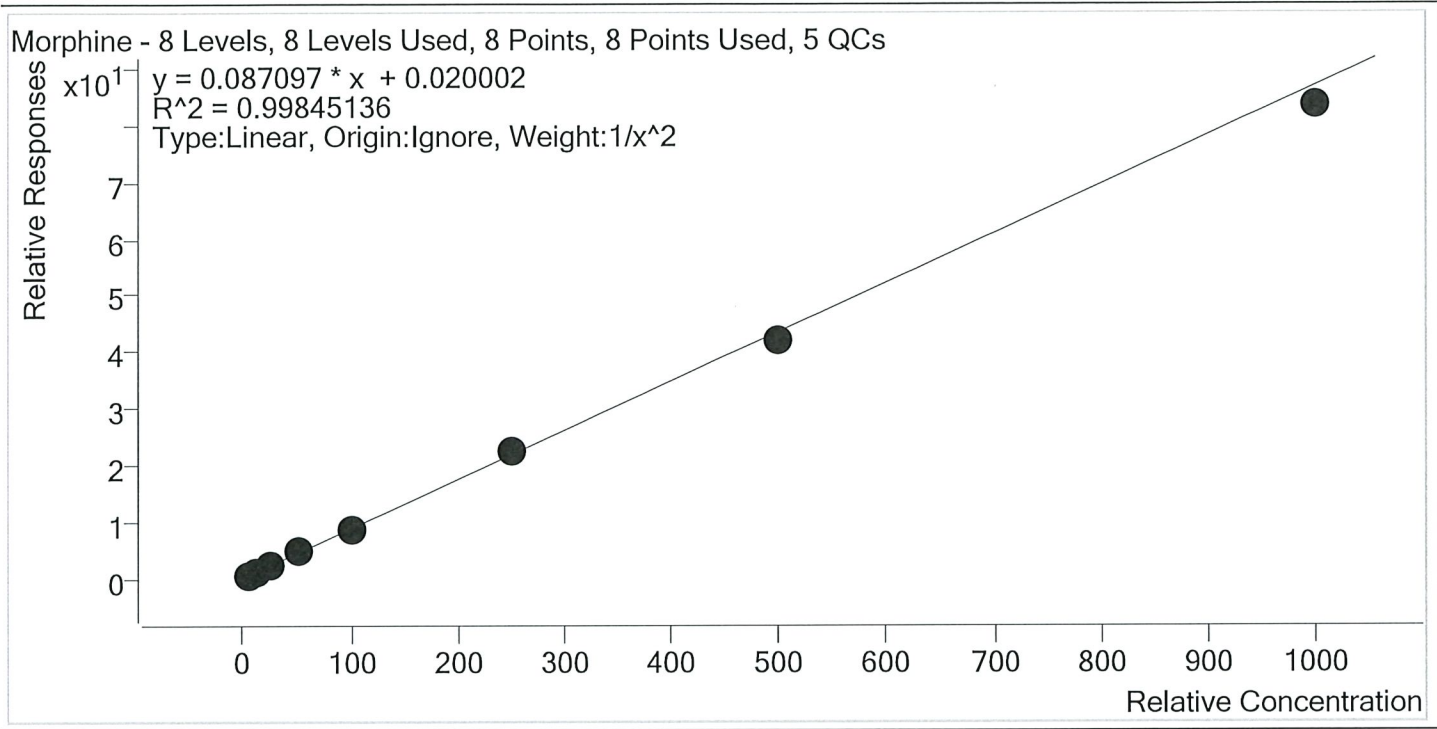

Sample	Level	Enabled	Expected Concentration	Final Concentration	Accuracy
p1 Cal 1-5ng	1	✓	5.0	5.0	99.5
p1 Cal 2- 10ng	2	✓	10.0	9.9	98.6
p1 Cal 3 -25ng	3	✓	25.0	26.2	104.8
p1 Cal 4-50ng	4	✓	50.0	51.6	103.2
p1 Cal 5-100ng	5	✓	100.0	98.1	98.1
p1 Cal 6-250ng	6	✓	250.0	258.7	103.5
p1 Cal 7-500ng	7	✓	500.0	481.0	96.2
p1 Cal 8-1000ng	8	✓	1000.0	960.5	96.1



SJ  
P

# AM #28 Multi-Drug Quant. Calibration Curve Report

Batch results D:\MassHunter\Data\2020\AM 27-28\081820 AM 28 P1 P2 SJ SP\QuantResults\AM 28 P1 SJ  
 SP.batch.bin  
 Last Cal. Update 8/20/2020 10:15 AM  
 Analyst Name ISP\datastor  
 Analyte Norbuprenorphine Internal Standard Norbuprenorphine-D3

Norbuprenorphine - 6 Levels, 5 Levels Used, 6 Points, 5 Points Used, 3 QCs

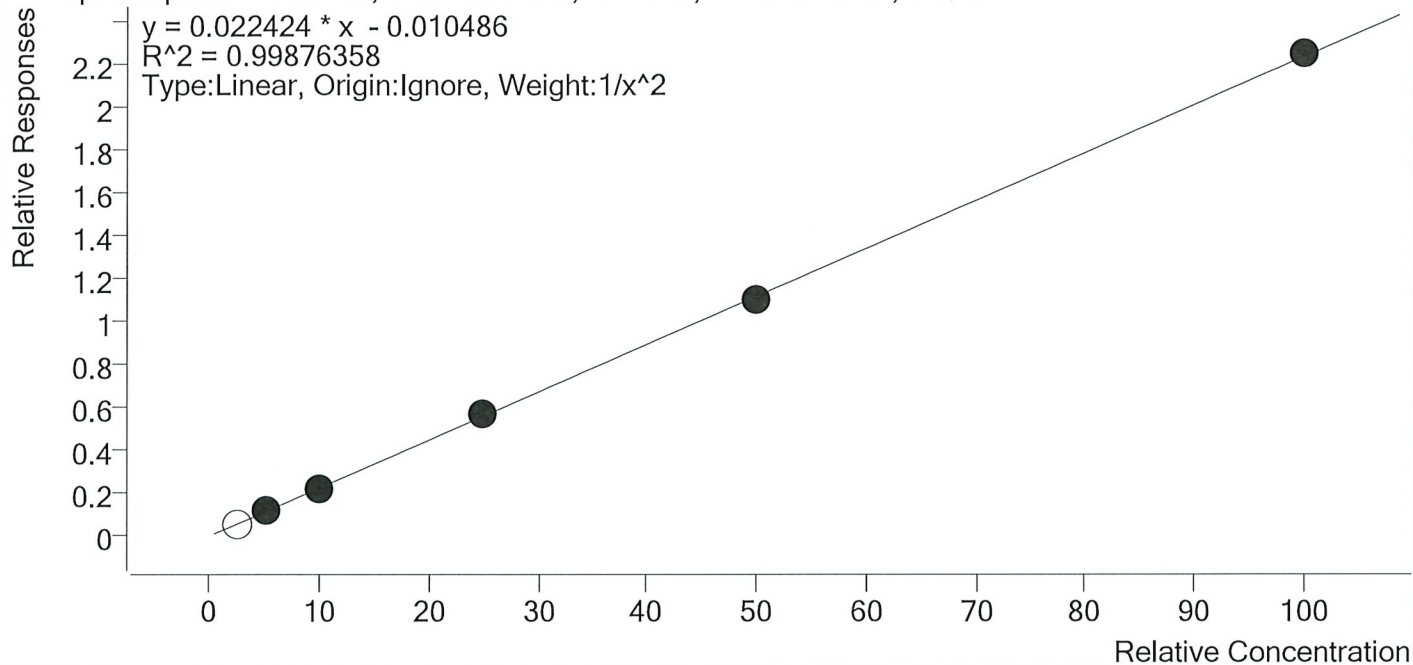

Sample	Level	Enabled	Expected Concentration	Final Concentration	Accuracy
p1 Cal 3 -25ng	3	×	2.5	2.5	100.5
p1 Cal 4-50ng	4	✓	5.0	5.1	101.5
p1 Cal 5-100ng	5	✓	10.0	9.6	96.0
p1 Cal 6-250ng	6	✓	25.0	25.8	103.1
p1 Cal 7-500ng	7	✓	50.0	49.4	98.8
p1 Cal 8-1000ng	8	✓	100.0	100.6	100.6

SP  
SJ



# AM #28 Multi-Drug Quant. Calibration Curve Report

Batch results D:\MassHunter\Data\2020\AM 27-28\081820 AM 28 P1 P2 SJ SP\QuantResults\AM 28 P1 SJ  
 SP.batch.bin  
 Last Cal. Update 8/20/2020 10:15 AM  
 Analyst Name ISP\datastor  
 Analyte Nordiazepam Internal Standard Nordiazepam-D5

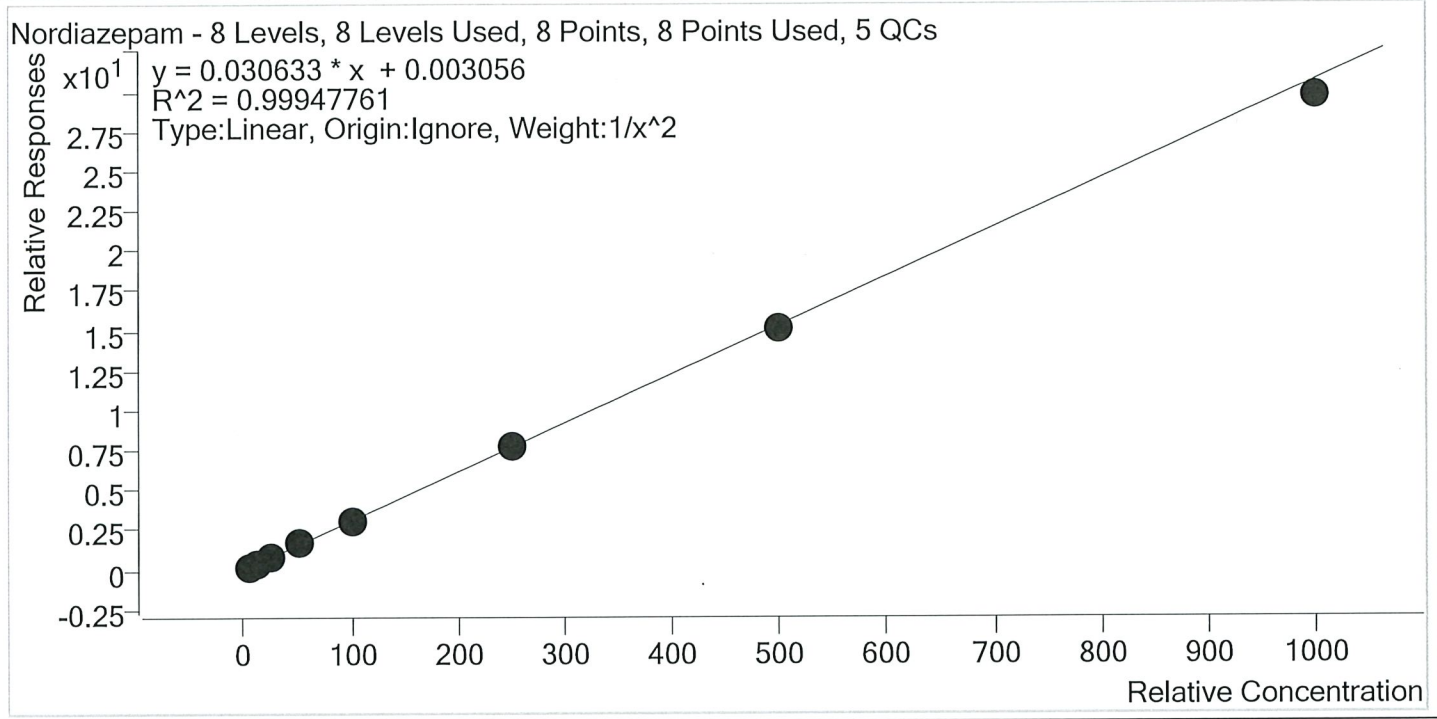

Sample	Level	Enabled	Expected Concentration	Final Concentration	Accuracy
p1 Cal 1-5ng	1	✓	5.0	5.0	100.5
p1 Cal 2- 10ng	2	✓	10.0	9.8	97.9
p1 Cal 3 -25ng	3	✓	25.0	25.2	101.0
p1 Cal 4-50ng	4	✓	50.0	51.5	102.9
p1 Cal 5-100ng	5	✓	100.0	101.3	101.3
p1 Cal 6-250ng	6	✓	250.0	251.4	100.5
p1 Cal 7-500ng	7	✓	500.0	495.5	99.1
p1 Cal 8-1000ng	8	✓	1000.0	967.2	96.7



# AM #28 Multi-Drug Quant. Calibration Curve Report

**Batch results** D:\MassHunter\Data\2020\AM 27-28\081820 AM 28 P1 P2 SJ SP\QuantResults\AM 28 P1 SJ SP.batch.bin  
**Last Cal. Update** 8/20/2020 10:15 AM  
**Analyst Name** ISP\datastor  
**Analyte** Norfentanyl **Internal Standard** Norfentanyl-D5

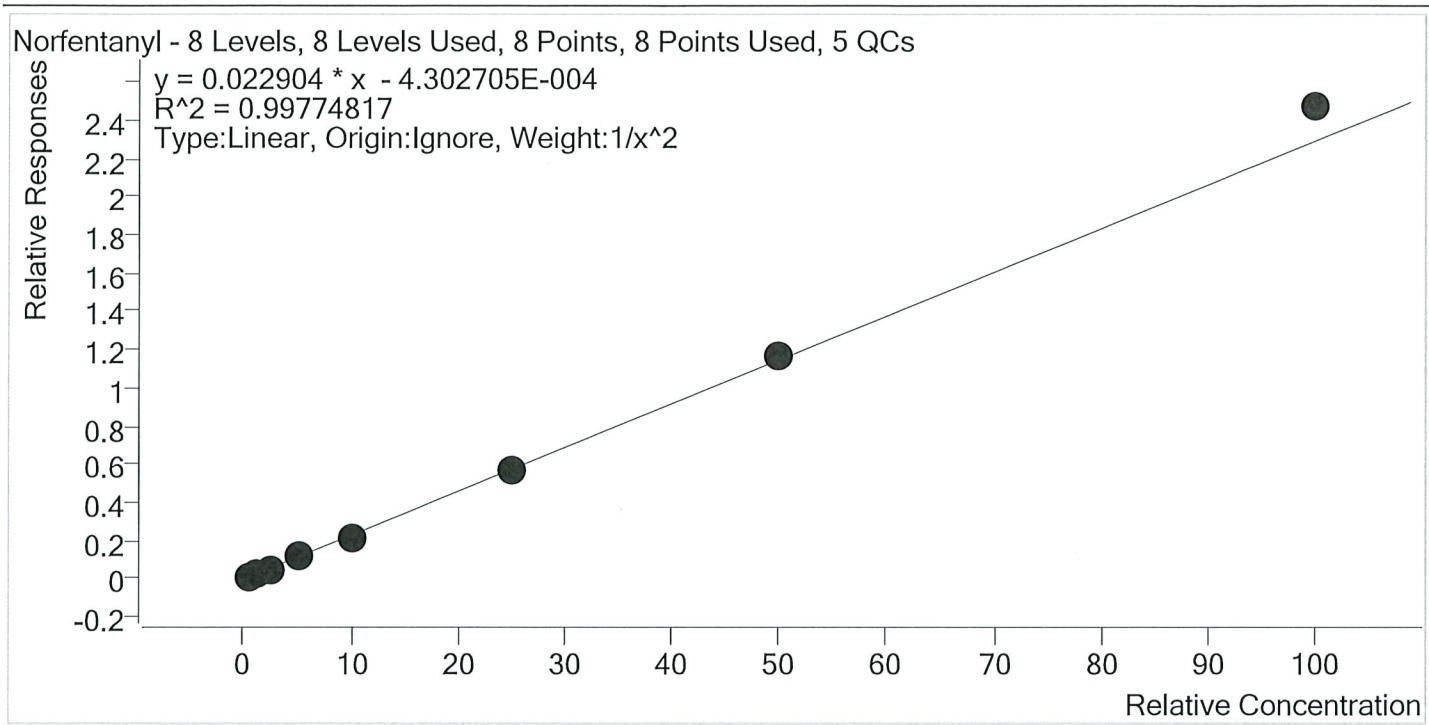

Sample	Level	Enabled	Expected Concentration	Final Concentration	Accuracy
p1 Cal 1-5ng	1	✓	0.5	0.5	103.0
p1 Cal 2- 10ng	2	✓	1.0	1.0	96.3
p1 Cal 3 -25ng	3	✓	2.5	2.4	95.3
p1 Cal 4-50ng	4	✓	5.0	4.9	98.9
p1 Cal 5-100ng	5	✓	10.0	9.7	97.3
p1 Cal 6-250ng	6	✓	25.0	24.8	99.4
p1 Cal 7-500ng	7	✓	50.0	51.0	102.0
p1 Cal 8-1000ng	8	✓	100.0	107.8	107.8

5  
2



# AM #28 Multi-Drug Quant. Calibration Curve Report

**Batch results** D:\MassHunter\Data\2020\AM 27-28\081820 AM 28 P1 P2 SJ SP\QuantResults\AM 28 P1 SJ  
 SP.batch.bin  
**Last Cal. Update** 8/20/2020 10:15 AM  
**Analyst Name** ISP\datastor  
**Analyte** Norhydrocodone **Internal Standard** Norhydrocodone-D3

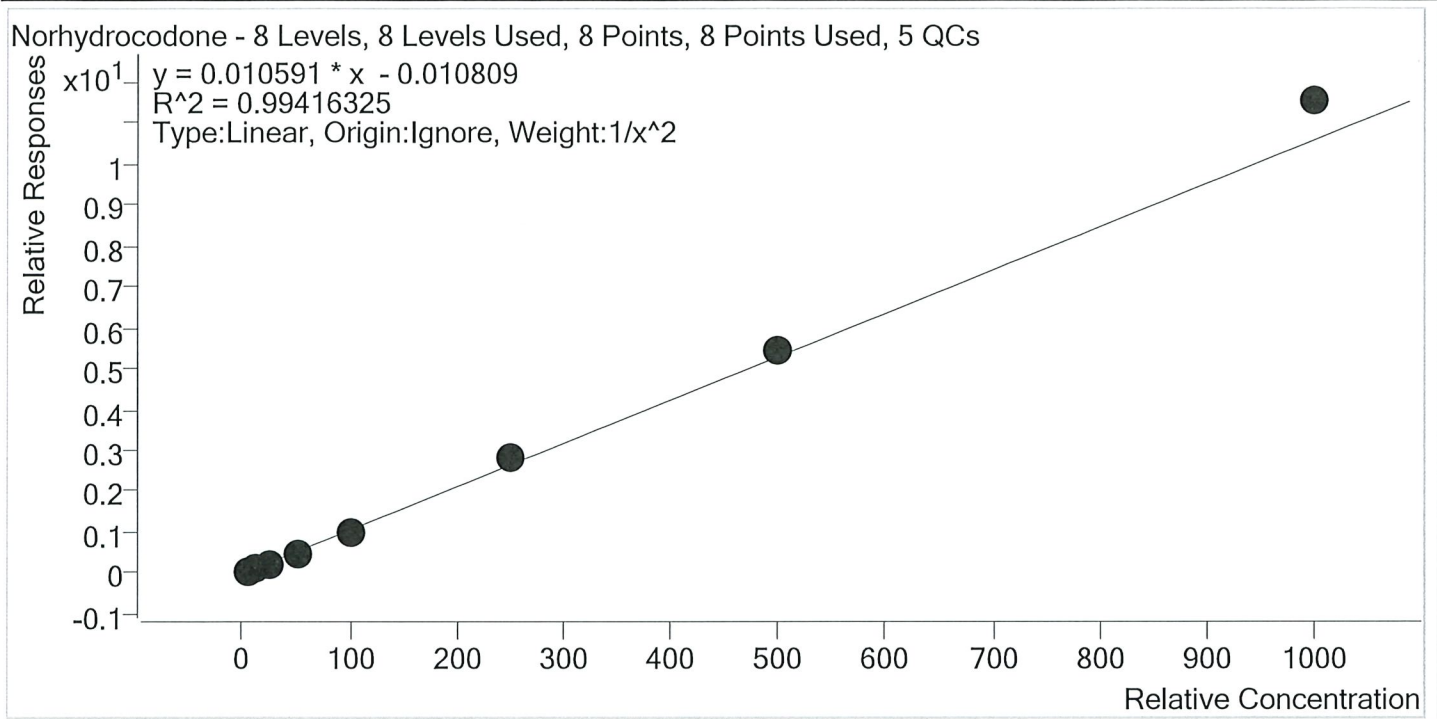

Sample	Level	Enabled	Expected Concentration	Final Concentration	Accuracy
p1 Cal 1-5ng	1	✓	5.0	5.1	101.3
p1 Cal 2- 10ng	2	✓	10.0	10.2	102.1
p1 Cal 3 -25ng	3	✓	25.0	23.2	92.7
p1 Cal 4-50ng	4	✓	50.0	46.3	92.5
p1 Cal 5-100ng	5	✓	100.0	92.4	92.4
p1 Cal 6-250ng	6	✓	250.0	266.3	106.5
p1 Cal 7-500ng	7	✓	500.0	517.0	103.4
p1 Cal 8-1000ng	8	✓	1000.0	1090.5	109.1

SP  
P



# AM #28 Multi-Drug Quant. Calibration Curve Report

**Batch results** D:\MassHunter\Data\2020\AM 27-28\081820 AM 28 P1 P2 SJ SP\QuantResults\AM 28 P1 SJ  
 SP.batch.bin  
**Last Cal. Update** 8/20/2020 10:15 AM  
**Analyst Name** ISP\datastor  
**Analyte** Noroxycodone **Internal Standard** Noroxycodone-D3

Noroxycodone - 8 Levels, 8 Levels Used, 8 Points, 8 Points Used, 5 QCs

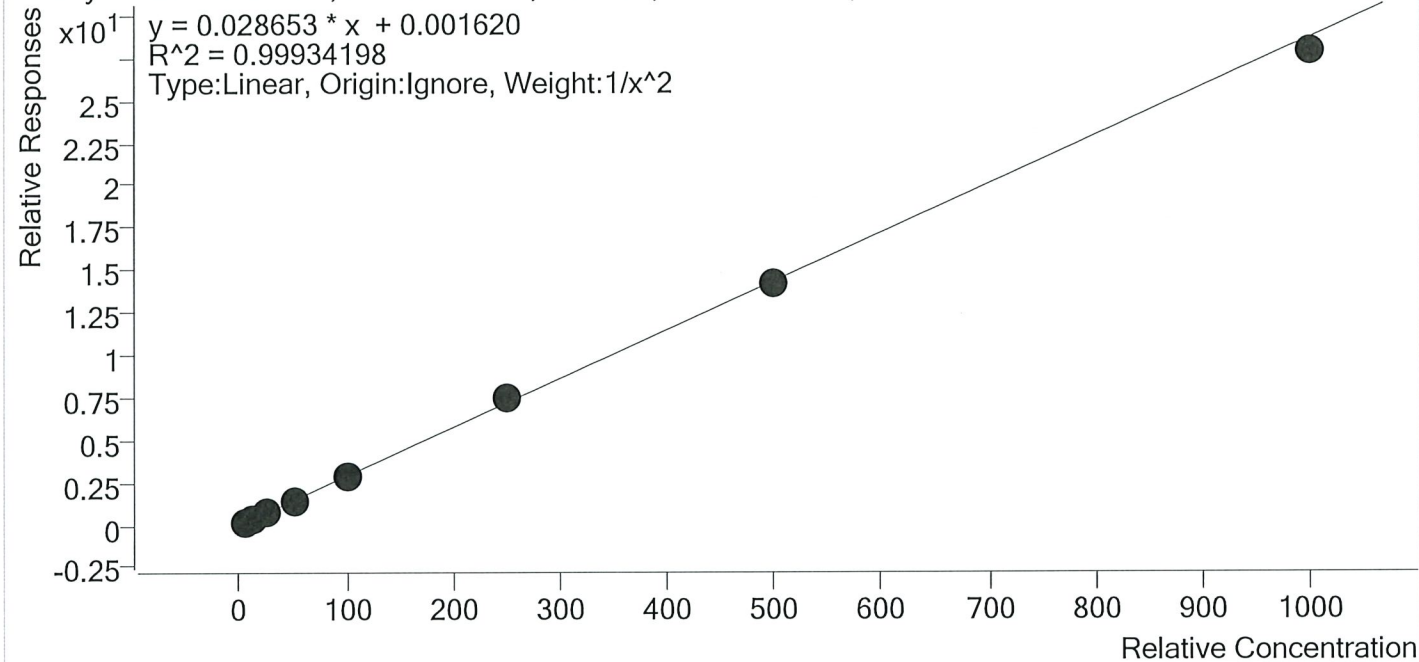

Sample	Level	Enabled	Expected Concentration	Final Concentration	Accuracy
p1 Cal 1-5ng	1	✓	5.0	5.0	100.9
p1 Cal 2- 10ng	2	✓	10.0	9.8	98.2
p1 Cal 3 -25ng	3	✓	25.0	24.6	98.5
p1 Cal 4-50ng	4	✓	50.0	51.3	102.6
p1 Cal 5-100ng	5	✓	100.0	99.6	99.6
p1 Cal 6-250ng	6	✓	250.0	258.9	103.6
p1 Cal 7-500ng	7	✓	500.0	497.2	99.4
p1 Cal 8-1000ng	8	✓	1000.0	971.3	97.1



# AM #28 Multi-Drug Quant. Calibration Curve Report

**Batch results** D:\MassHunter\Data\2020\AM 27-28\081820 AM 28 P1 P2 SJ SP\QuantResults\AM 28 P1 SJ SP.batch.bin  
**Last Cal. Update** 8/20/2020 10:15 AM  
**Analyst Name** ISP\datastor  
**Analyte** O-desmethyl-tramadol **Internal Standard** O-desmethyl-tramadol-D6

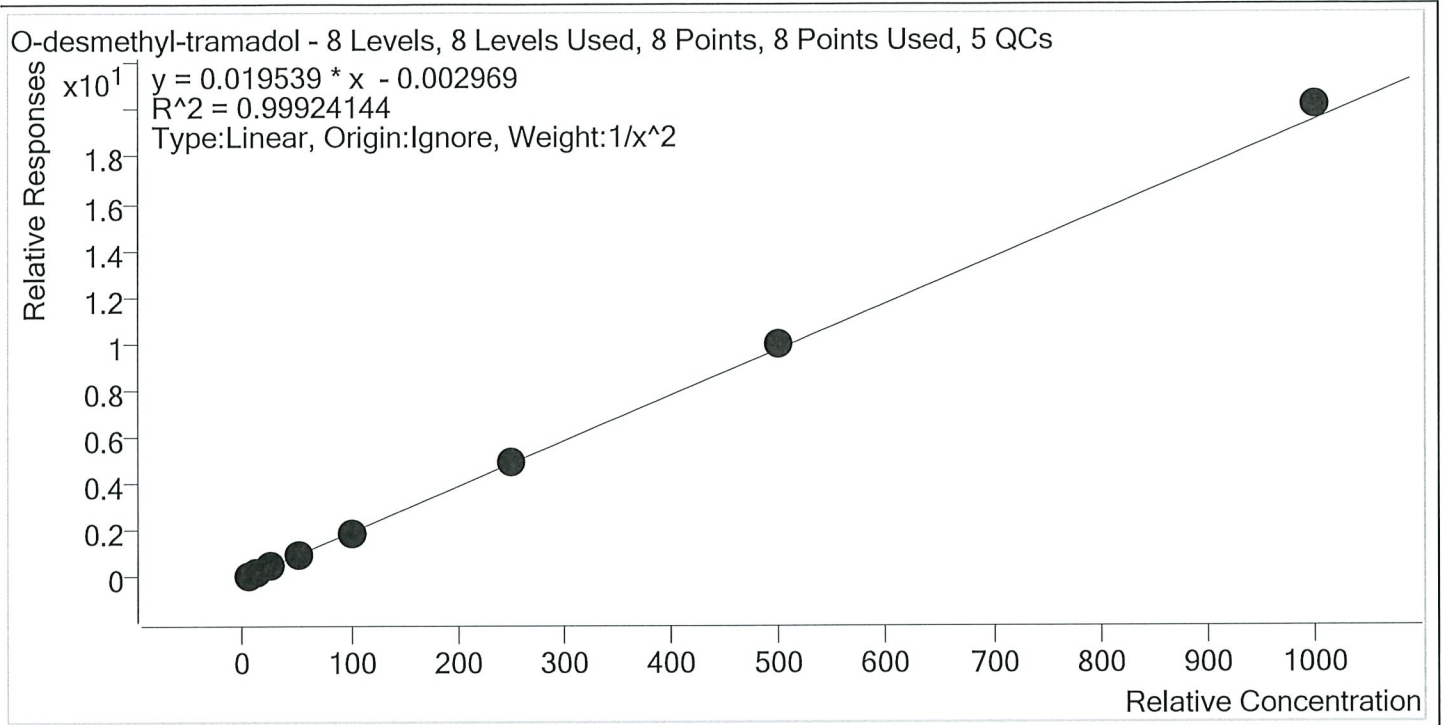

Sample	Level	Enabled	Expected Concentration	Final Concentration	Accuracy
p1 Cal 1-5ng	1	✓	5.0	5.1	101.6
p1 Cal 2- 10ng	2	✓	10.0	9.8	98.4
p1 Cal 3 -25ng	3	✓	25.0	24.0	95.9
p1 Cal 4-50ng	4	✓	50.0	50.0	100.0
p1 Cal 5-100ng	5	✓	100.0	98.3	98.3
p1 Cal 6-250ng	6	✓	250.0	250.6	100.3
p1 Cal 7-500ng	7	✓	500.0	510.5	102.1
p1 Cal 8-1000ng	8	✓	1000.0	1033.2	103.3



SJ



# AM #28 Multi-Drug Quant. Calibration Curve Report

**Batch results** D:\MassHunter\Data\2020\AM 27-28\081820 AM 28 P1 P2 SJ SP\QuantResults\AM 28 P1 SJ SP.batch.bin  
**Last Cal. Update** 8/20/2020 10:15 AM  
**Analyst Name** ISP\datastor  
**Analyte** Oxazepam **Internal Standard** Oxazepam-D5

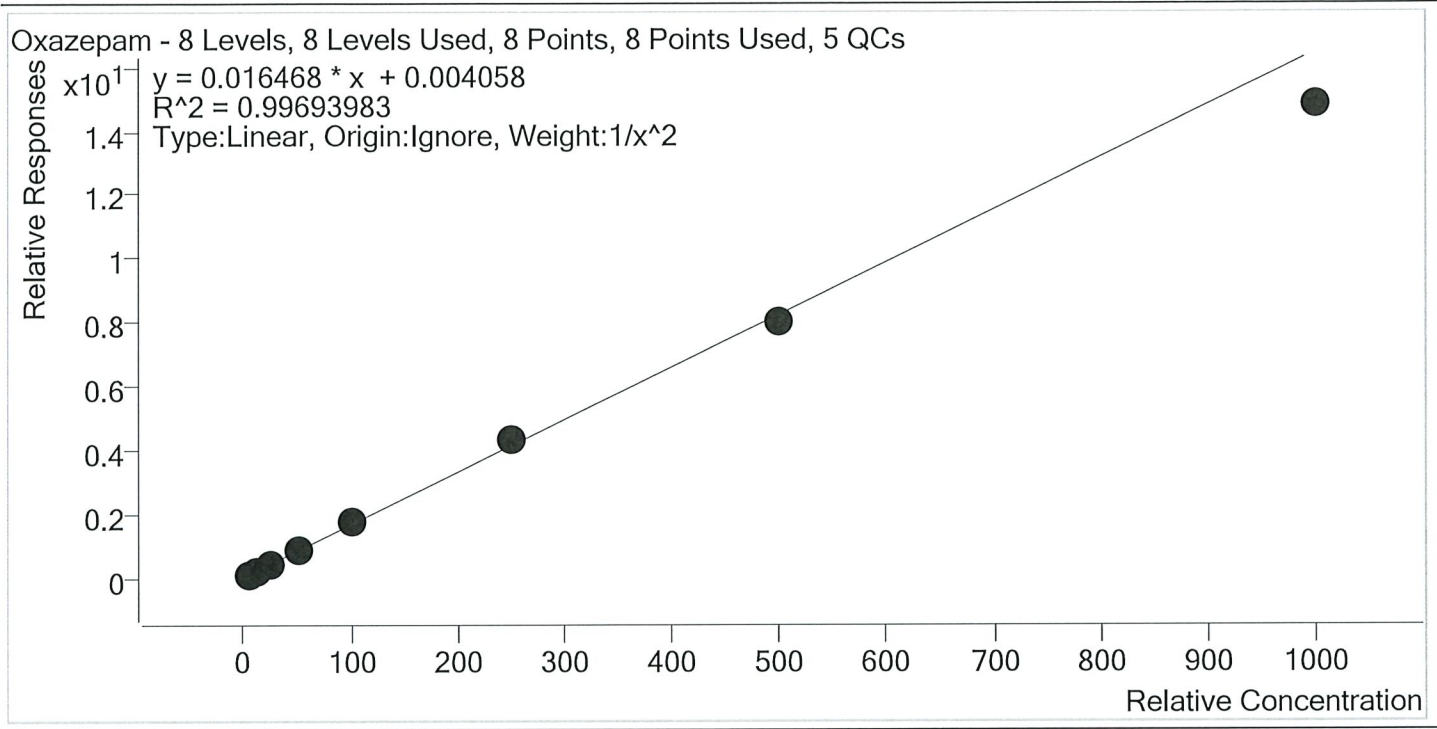

Sample	Level	Enabled	Expected Concentration	Final Concentration	Accuracy
p1 Cal 1-5ng	1	✓	5.0	5.0	99.6
p1 Cal 2- 10ng	2	✓	10.0	9.9	98.8
p1 Cal 3 -25ng	3	✓	25.0	25.4	101.7
p1 Cal 4-50ng	4	✓	50.0	52.7	105.3
p1 Cal 5-100ng	5	✓	100.0	102.9	102.9
p1 Cal 6-250ng	6	✓	250.0	259.9	104.0
p1 Cal 7-500ng	7	✓	500.0	488.8	97.8
p1 Cal 8-1000ng	8	✓	1000.0	900.0	90.0

5  
R



# AM #28 Multi-Drug Quant. Calibration Curve Report

**Batch results** D:\MassHunter\Data\2020\AM 27-28\081820 AM 28 P1 P2 SJ SP\QuantResults\AM 28 P1 SJ SP.batch.bin  
**Last Cal. Update** 8/20/2020 10:15 AM  
**Analyst Name** ISP\datastor  
**Analyte** Oxycodone **Internal Standard** Oxycodone-D6

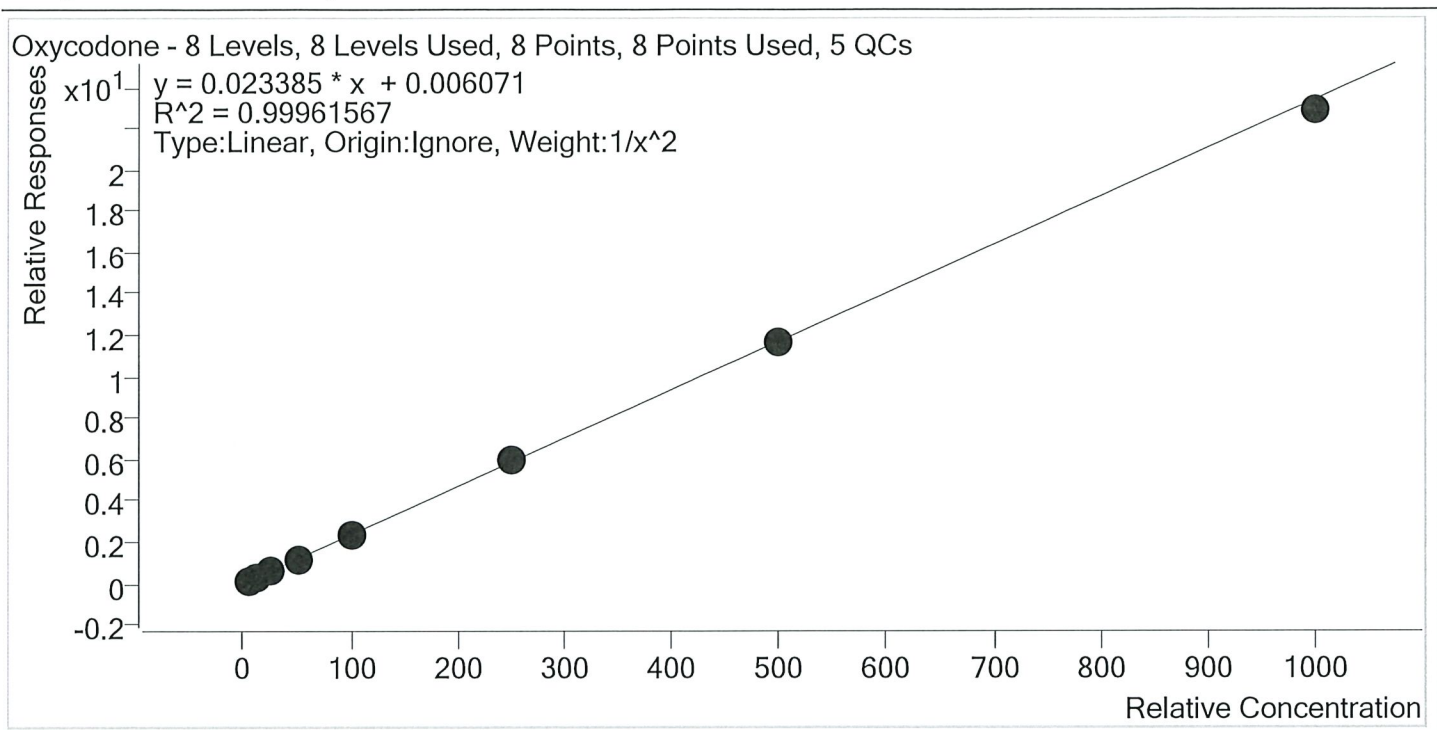

Sample	Level	Enabled	Expected Concentration	Final Concentration	Accuracy
p1 Cal 1-5ng	1	✓	5.0	5.0	100.5
p1 Cal 2- 10ng	2	✓	10.0	9.9	98.6
p1 Cal 3 -25ng	3	✓	25.0	24.8	99.1
p1 Cal 4-50ng	4	✓	50.0	51.6	103.1
p1 Cal 5-100ng	5	✓	100.0	100.8	100.8
p1 Cal 6-250ng	6	✓	250.0	252.4	101.0
p1 Cal 7-500ng	7	✓	500.0	495.9	99.2
p1 Cal 8-1000ng	8	✓	1000.0	977.0	97.7

5  
12



# AM #28 Multi-Drug Quant. Calibration Curve Report

**Batch results** D:\MassHunter\Data\2020\AM 27-28\081820 AM 28 P1 P2 SJ SP\QuantResults\AM 28 P1 SJ SP.batch.bin  
**Last Cal. Update** 8/20/2020 10:15 AM  
**Analyst Name** ISP\datastor  
**Analyte** Oxymorphone **Internal Standard** Oxymorphone-D3

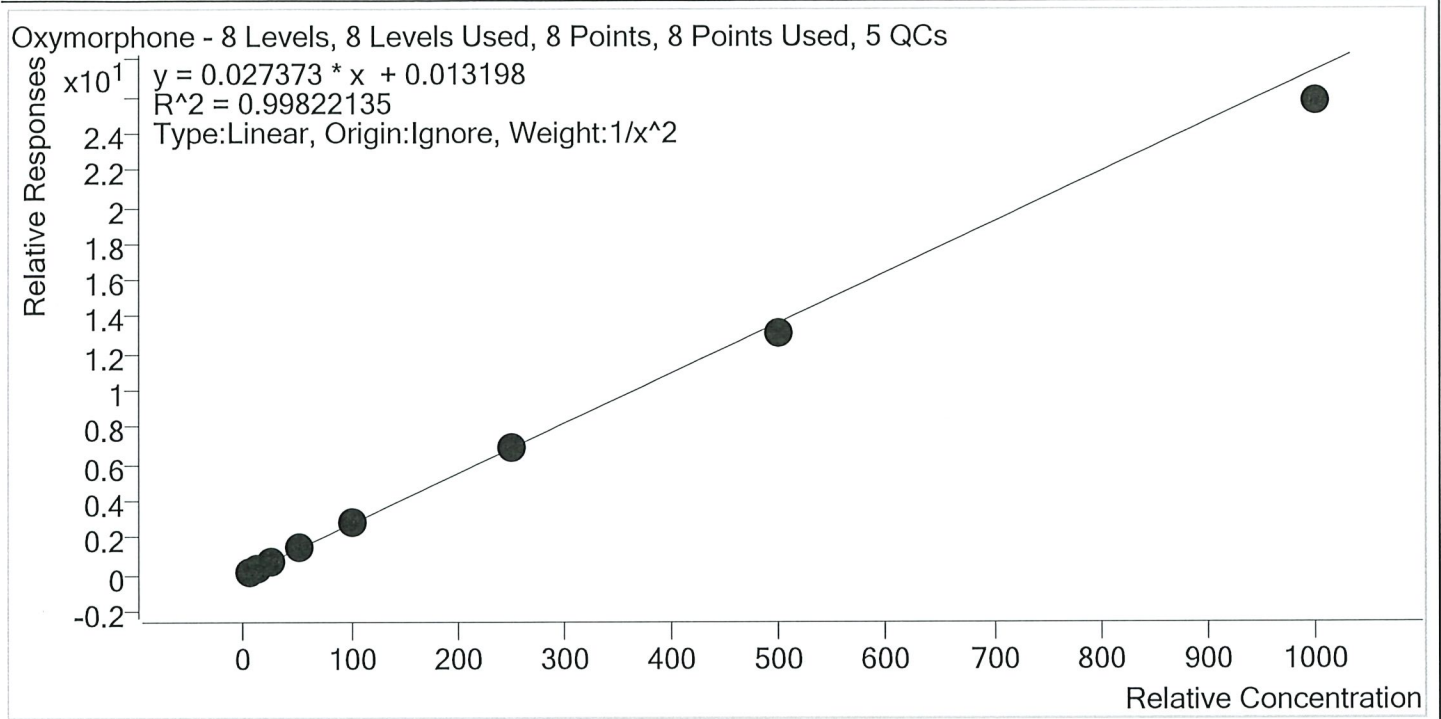

Sample	Level	Enabled	Expected Concentration	Final Concentration	Accuracy
p1 Cal 1-5ng	1	✓	5.0	5.0	99.0
p1 Cal 2- 10ng	2	✓	10.0	10.1	100.7
p1 Cal 3 -25ng	3	✓	25.0	24.9	99.7
p1 Cal 4-50ng	4	✓	50.0	52.7	105.4
p1 Cal 5-100ng	5	✓	100.0	102.8	102.8
p1 Cal 6-250ng	6	✓	250.0	255.1	102.0
p1 Cal 7-500ng	7	✓	500.0	481.6	96.3
p1 Cal 8-1000ng	8	✓	1000.0	938.9	93.9



# AM #28 Multi-Drug Quant. Calibration Curve Report

**Batch results** D:\MassHunter\Data\2020\AM 27-28\081820 AM 28 P1 P2 SJ SP\QuantResults\AM 28 P1 SJ SP.batch.bin  
**Last Cal. Update** 8/20/2020 10:15 AM  
**Analyst Name** ISP\datastor  
**Analyte** Phentermine **Internal Standard** Phentermine-D5

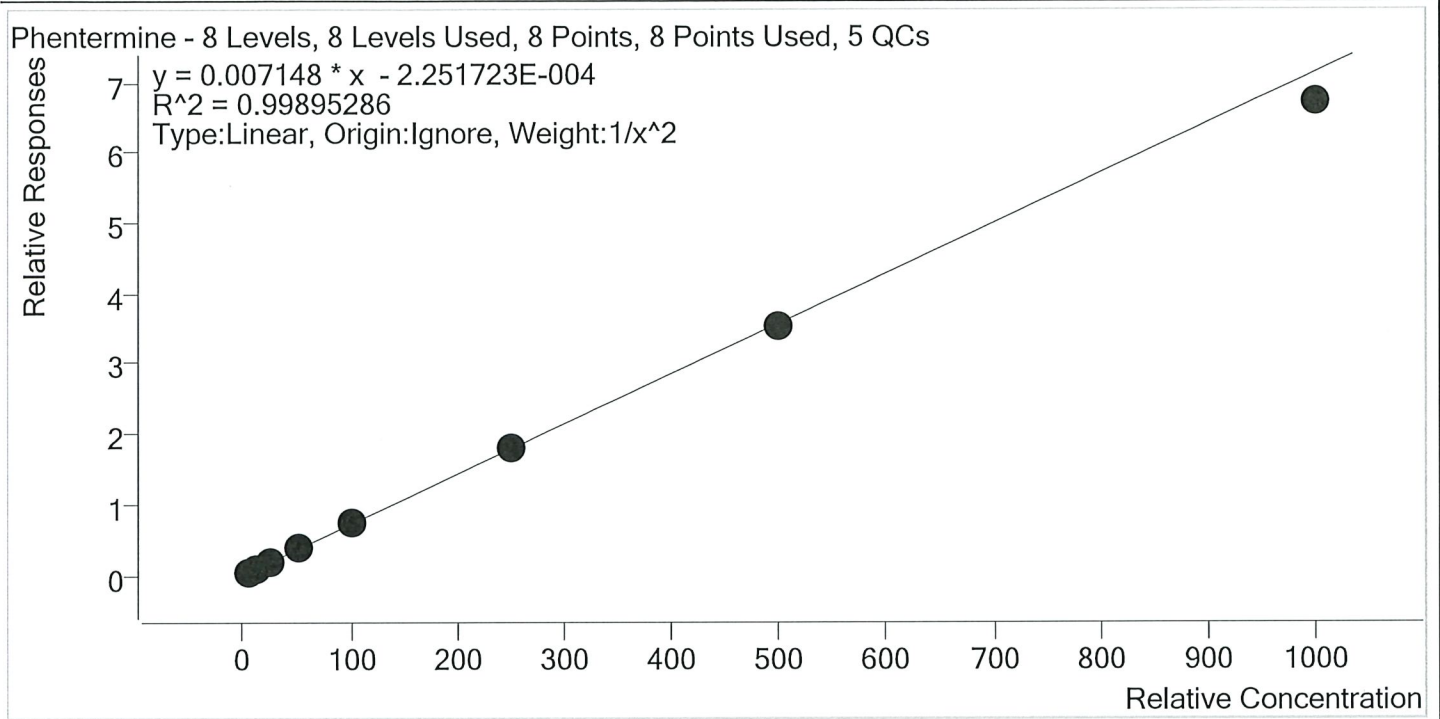

Sample	Level	Enabled	Expected Concentration	Final Concentration	Accuracy
p1 Cal 1-5ng	1	✓	5.0	5.0	99.3
p1 Cal 2- 10ng	2	✓	10.0	10.1	100.7
p1 Cal 3 -25ng	3	✓	25.0	24.9	99.6
p1 Cal 4-50ng	4	✓	50.0	51.8	103.6
p1 Cal 5-100ng	5	✓	100.0	102.1	102.1
p1 Cal 6-250ng	6	✓	250.0	253.2	101.3
p1 Cal 7-500ng	7	✓	500.0	496.6	99.3
p1 Cal 8-1000ng	8	✓	1000.0	941.1	94.1



55  
P

# AM #28 Multi-Drug Quant. Calibration Curve Report

**Batch results** D:\MassHunter\Data\2020\AM 27-28\081820 AM 28 P1 P2 SJ SP\QuantResults\AM 28 P1 SJ  
SP.batch.bin  
**Last Cal. Update** 8/20/2020 10:15 AM  
**Analyst Name** ISP\datastor  
**Analyte** Promethazine **Internal Standard** Promethazine-D3

Promethazine - 8 Levels, 8 Levels Used, 8 Points, 8 Points Used, 5 QCs

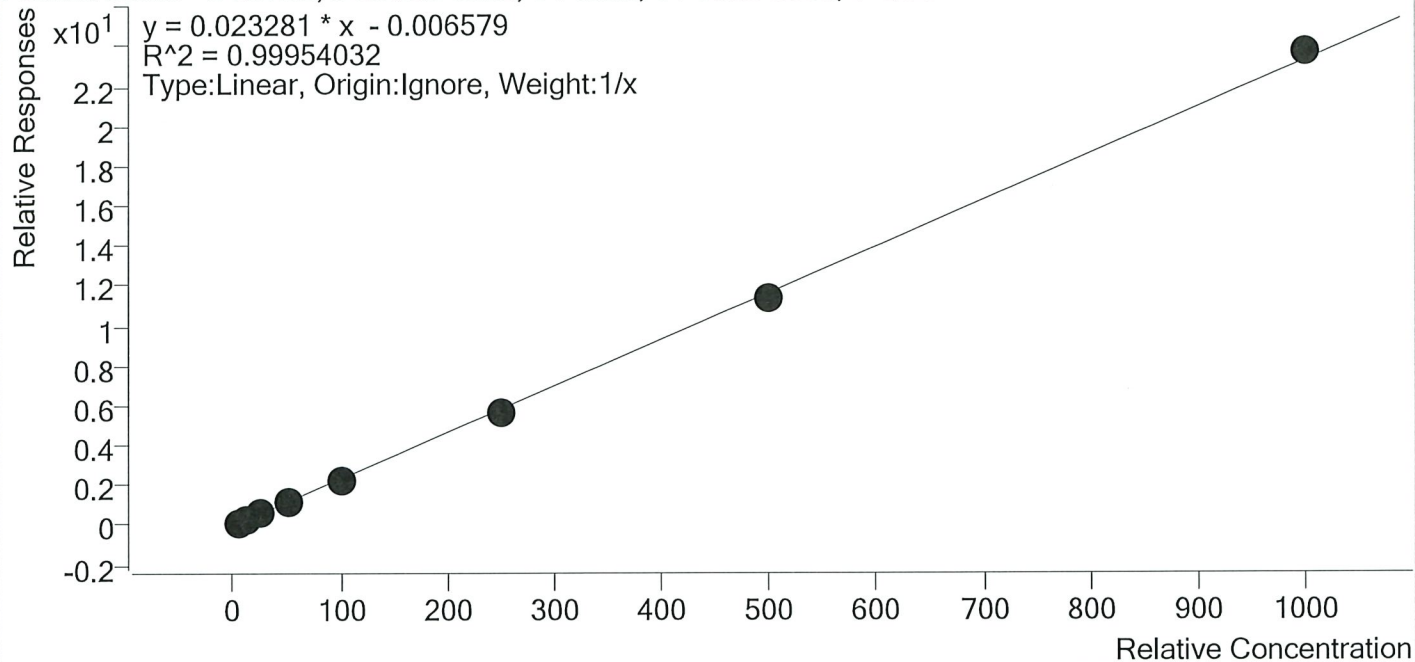

Sample	Level	Enabled	Expected Concentration	Final Concentration	Accuracy
p1 Cal 1-5ng	1	✓	5.0	5.0	100.8
p1 Cal 2- 10ng	2	✓	10.0	10.2	102.4
p1 Cal 3 -25ng	3	✓	25.0	24.3	97.3
p1 Cal 4-50ng	4	✓	50.0	51.6	103.2
p1 Cal 5-100ng	5	✓	100.0	99.6	99.6
p1 Cal 6-250ng	6	✓	250.0	242.9	97.1
p1 Cal 7-500ng	7	✓	500.0	489.2	97.8
p1 Cal 8-1000ng	8	✓	1000.0	1017.2	101.7

SJ  
SP



# AM #28 Multi-Drug Quant. Calibration Curve Report

**Batch results** D:\MassHunter\Data\2020\AM 27-28\081820 AM 28 P1 P2 SJ SP\QuantResults\AM 28 P1 SJ SP.batch.bin  
**Last Cal. Update** 8/20/2020 10:15 AM  
**Analyst Name** ISP\datastor  
**Analyte** Quetiapine **Internal Standard** Quetiapine-D8

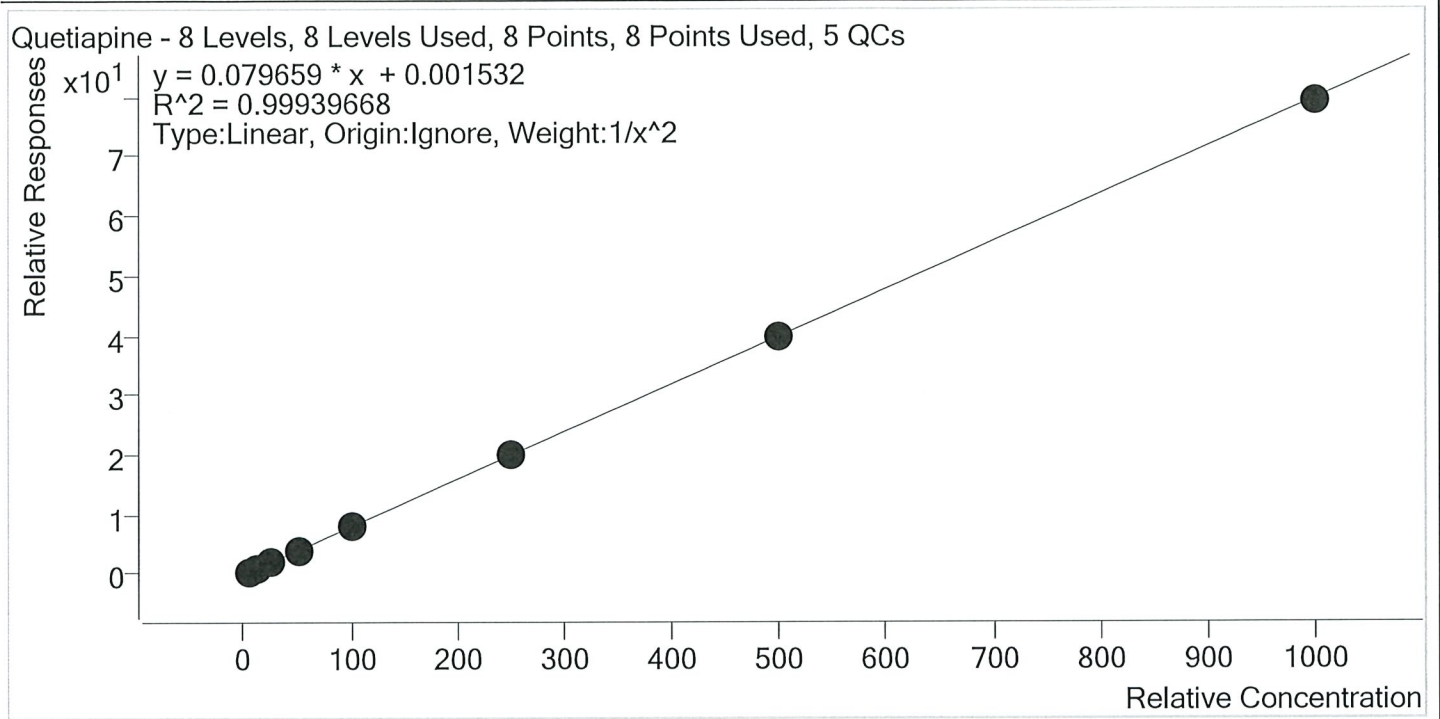

Sample	Level	Enabled	Expected Concentration	Final Concentration	Accuracy
p1 Cal 1-5ng	1	✓	5.0	5.0	99.7
p1 Cal 2- 10ng	2	✓	10.0	10.2	101.9
p1 Cal 3 -25ng	3	✓	25.0	23.9	95.7
p1 Cal 4-50ng	4	✓	50.0	50.4	100.8
p1 Cal 5-100ng	5	✓	100.0	102.8	102.8
p1 Cal 6-250ng	6	✓	250.0	248.2	99.3
p1 Cal 7-500ng	7	✓	500.0	502.4	100.5
p1 Cal 8-1000ng	8	✓	1000.0	993.8	99.4

B  
D



# AM #28 Multi-Drug Quant. Calibration Curve Report

**Batch results** D:\MassHunter\Data\2020\AM 27-28\081820 AM 28 P1 P2 SJ SP\QuantResults\AM 28 P1 SJ  
SP.batch.bin  
**Last Cal. Update** 8/20/2020 10:15 AM  
**Analyst Name** ISP\datastor  
**Analyte** Sertraline **Internal Standard** Sertraline-D3

Sertraline - 8 Levels, 8 Levels Used, 8 Points, 8 Points Used, 5 QCs

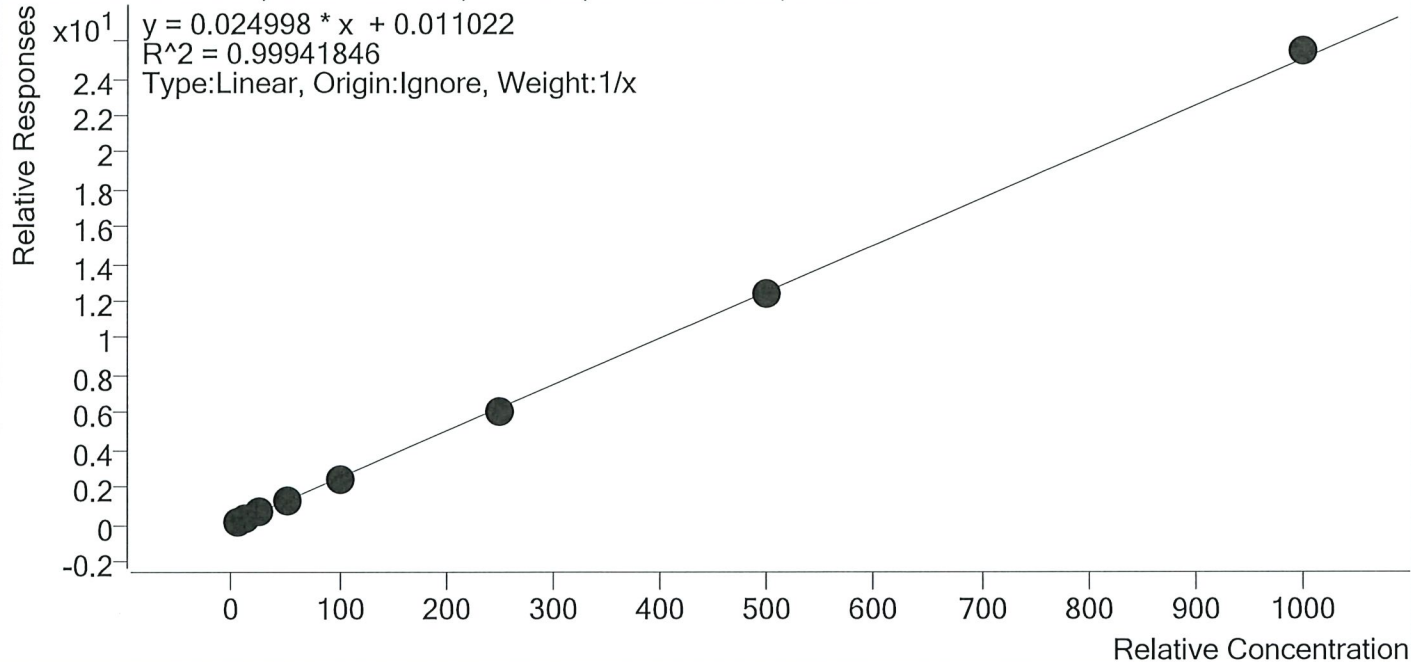

Sample	Level	Enabled	Expected Concentration	Final Concentration	Accuracy
p1 Cal 1-5ng	1	✓	5.0	5.2	104.5
p1 Cal 2- 10ng	2	✓	10.0	10.9	109.4
p1 Cal 3 -25ng	3	✓	25.0	23.6	94.5
p1 Cal 4-50ng	4	✓	50.0	48.1	96.2
p1 Cal 5-100ng	5	✓	100.0	98.5	98.5
p1 Cal 6-250ng	6	✓	250.0	239.0	95.6
p1 Cal 7-500ng	7	✓	500.0	498.0	99.6
p1 Cal 8-1000ng	8	✓	1000.0	1016.5	101.7

Did not evaluate

SJ

P



# AM #28 Multi-Drug Quant. Calibration Curve Report

**Batch results** D:\MassHunter\Data\2020\AM 27-28\081820 AM 28 P1 P2 SJ SP\QuantResults\AM 28 P1 SJ  
 SP.batch.bin  
**Last Cal. Update** 8/20/2020 10:15 AM  
**Analyst Name** ISP\datastor  
**Analyte** Temazepam **Internal Standard** Temazepam-D5

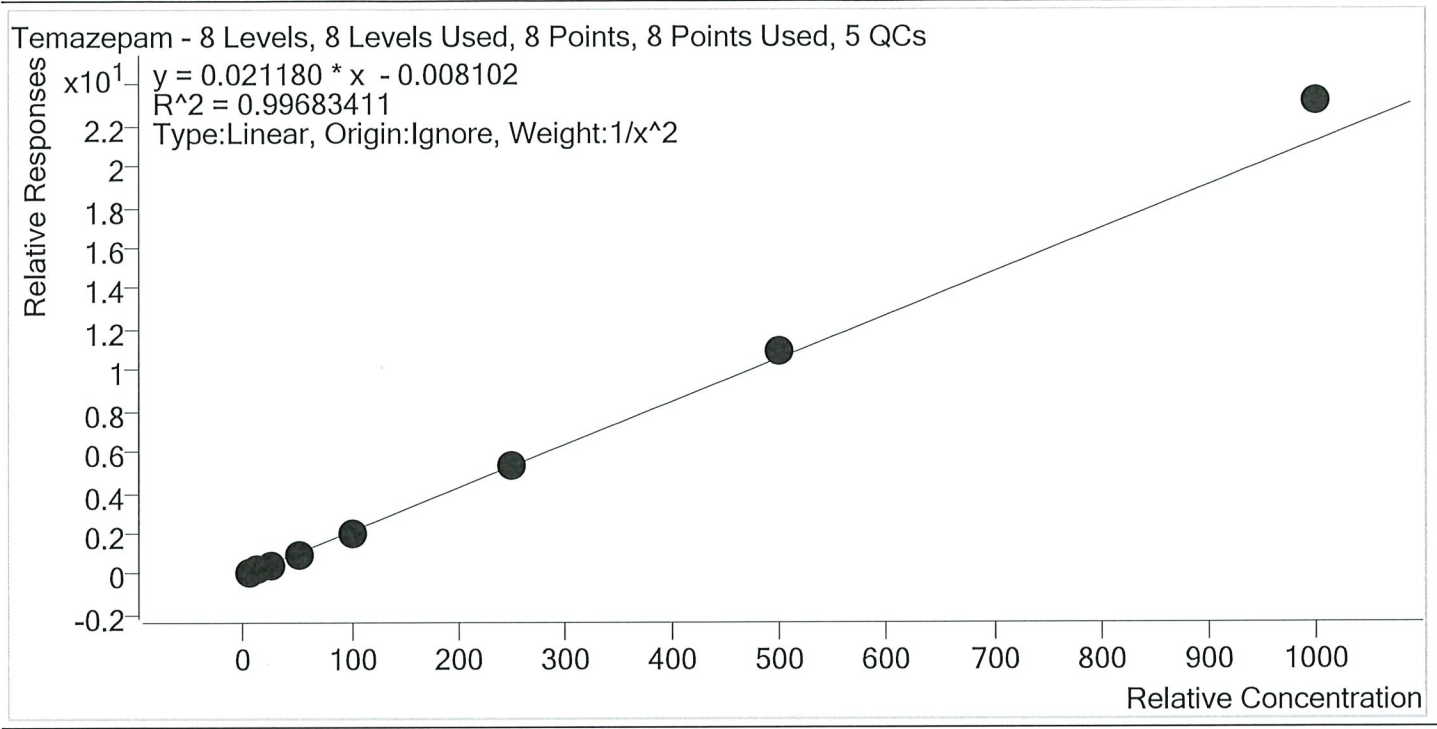

Sample	Level	Enabled	Expected Concentration	Final Concentration	Accuracy
p1 Cal 1-5ng	1	✓	5.0	5.1	102.6
p1 Cal 2- 10ng	2	✓	10.0	9.8	98.2
p1 Cal 3 -25ng	3	✓	25.0	23.4	93.8
p1 Cal 4-50ng	4	✓	50.0	48.5	97.0
p1 Cal 5-100ng	5	✓	100.0	96.4	96.4
p1 Cal 6-250ng	6	✓	250.0	248.8	99.5
p1 Cal 7-500ng	7	✓	500.0	515.7	103.1
p1 Cal 8-1000ng	8	✓	1000.0	1093.4	109.3



SJ



# AM #28 Multi-Drug Quant. Calibration Curve Report

**Batch results** D:\MassHunter\Data\2020\AM 27-28\081820 AM 28 P1 P2 SJ SP\QuantResults\AM 28 P1 SJ SP.batch.bin  
**Last Cal. Update** 8/20/2020 10:15 AM  
**Analyst Name** ISP\datastor  
**Analyte** Tramadol **Internal Standard** Tramadol-13C-D3

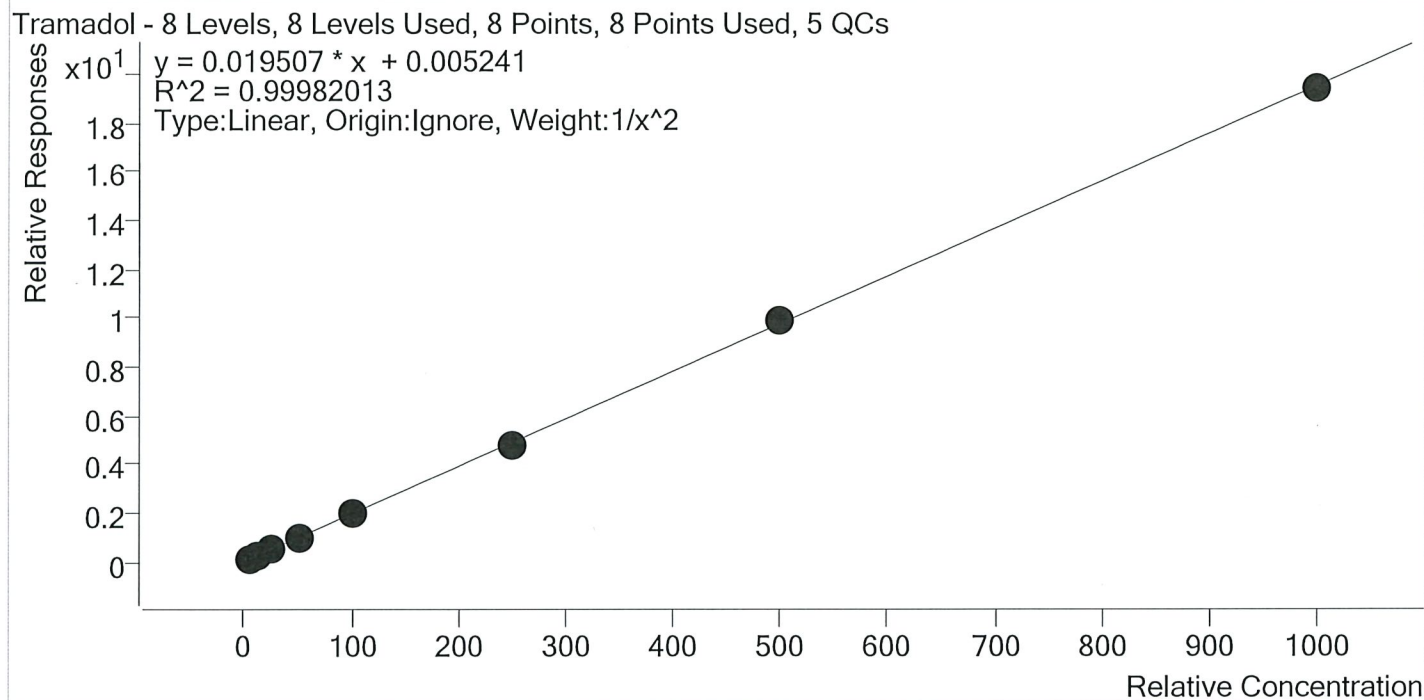

Sample	Level	Enabled	Expected Concentration	Final Concentration	Accuracy
p1 Cal 1-5ng	1	✓	5.0	5.0	100.1
p1 Cal 2- 10ng	2	✓	10.0	10.0	99.8
p1 Cal 3 -25ng	3	✓	25.0	24.8	99.1
p1 Cal 4-50ng	4	✓	50.0	51.0	101.9
p1 Cal 5-100ng	5	✓	100.0	99.4	99.4
p1 Cal 6-250ng	6	✓	250.0	246.7	98.7
p1 Cal 7-500ng	7	✓	500.0	507.6	101.5
p1 Cal 8-1000ng	8	✓	1000.0	994.2	99.4

SJ  
D



# AM #28 Multi-Drug Quant. Calibration Curve Report

**Batch results** D:\MassHunter\Data\2020\AM 27-28\081820 AM 28 P1 P2 SJ SP\QuantResults\AM 28 P1 SJ  
 SP.batch.bin  
**Last Cal. Update** 8/20/2020 10:15 AM  
**Analyst Name** ISP\datastor  
**Analyte** Trazodone **Internal Standard** Trazodone-D6

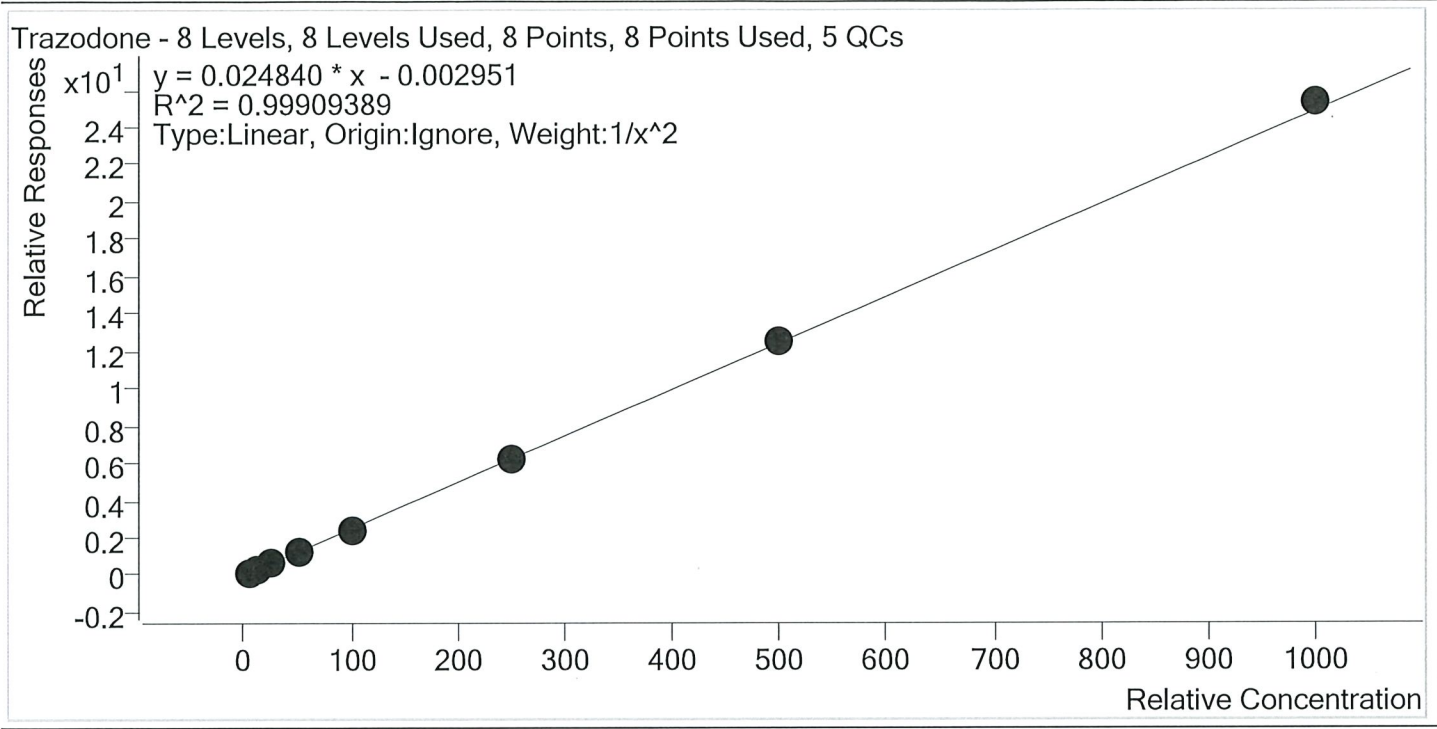

Sample	Level	Enabled	Expected Concentration	Final Concentration	Accuracy
p1 Cal 1-5ng	1	✓	5.0	5.0	100.1
p1 Cal 2- 10ng	2	✓	10.0	10.2	101.9
p1 Cal 3 -25ng	3	✓	25.0	23.5	94.0
p1 Cal 4-50ng	4	✓	50.0	51.1	102.1
p1 Cal 5-100ng	5	✓	100.0	99.3	99.3
p1 Cal 6-250ng	6	✓	250.0	250.5	100.2
p1 Cal 7-500ng	7	✓	500.0	502.9	100.6
p1 Cal 8-1000ng	8	✓	1000.0	1018.6	101.9

SJ  
P



# AM #28 Multi-Drug Quant. Calibration Curve Report

**Batch results** D:\MassHunter\Data\2020\AM 27-28\081820 AM 28 P1 P2 SJ SP\QuantResults\AM 28 P1 SJ  
SP.batch.bin

**Last Cal. Update** 8/20/2020 10:15 AM

**Analyst Name** ISP\datastor

**Analyte** Venlafaxine **Internal Standard** Venlafaxine-D6

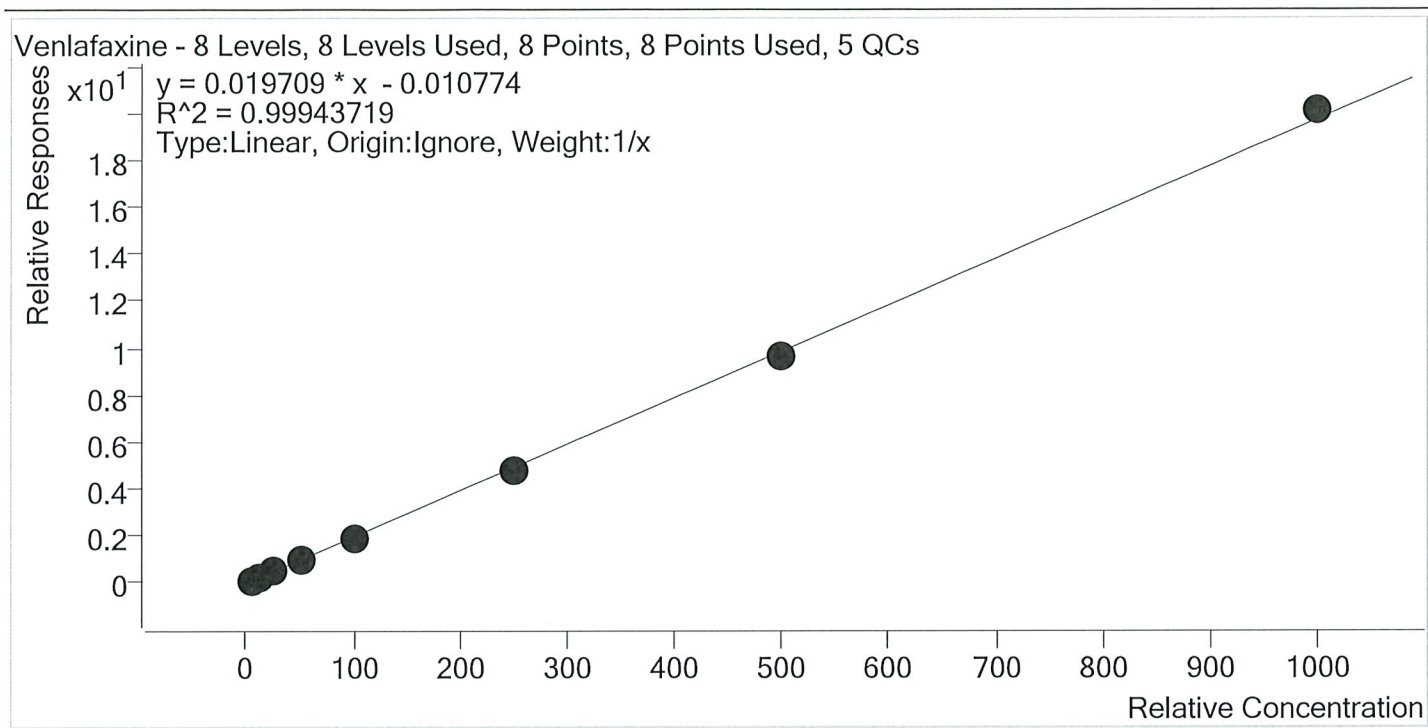

Sample	Level	Enabled	Expected Concentration	Final Concentration	Accuracy
p1 Cal 1-5ng	1	✓	5.0	5.5	110.0
p1 Cal 2- 10ng	2	✓	10.0	10.2	102.5
p1 Cal 3 -25ng	3	✓	25.0	23.8	95.2
p1 Cal 4-50ng	4	✓	50.0	49.4	98.7
p1 Cal 5-100ng	5	✓	100.0	96.1	96.1
p1 Cal 6-250ng	6	✓	250.0	242.1	96.8
p1 Cal 7-500ng	7	✓	500.0	493.3	98.7
p1 Cal 8-1000ng	8	✓	1000.0	1019.6	102.0



# AM #28 Multi-Drug Quant. Calibration Curve Report

**Batch results** D:\MassHunter\Data\2020\AM 27-28\081820 AM 28 P1 P2 SJ SP\QuantResults\AM 28 P1 SJ SP.batch.bin  
**Last Cal. Update** 8/20/2020 10:15 AM  
**Analyst Name** ISP\datastor  
**Analyte** Zolpidem **Internal Standard** Zolpidem-D6

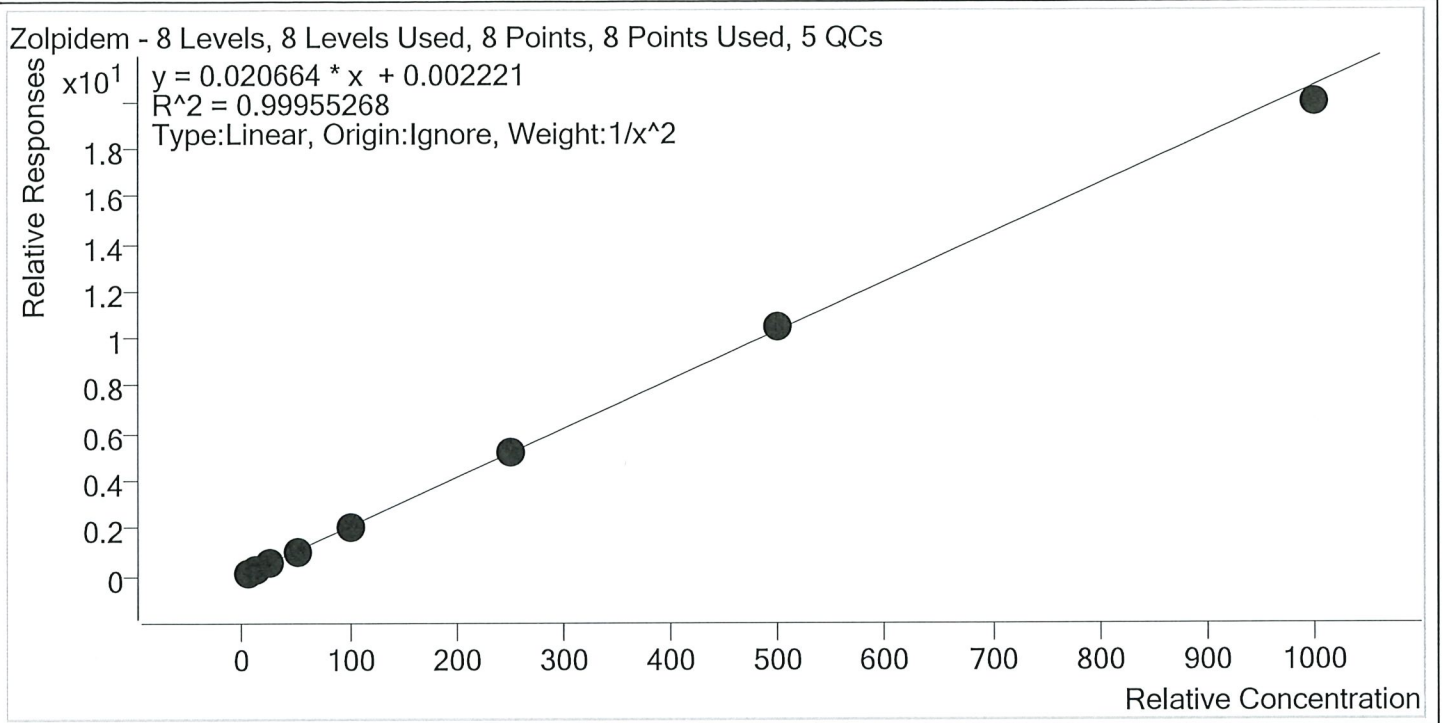

Sample	Level	Enabled	Expected Concentration	Final Concentration	Accuracy
p1 Cal 1-5ng	1	✓	5.0	5.0	100.5
p1 Cal 2- 10ng	2	✓	10.0	9.9	99.4
p1 Cal 3 -25ng	3	✓	25.0	24.5	98.2
p1 Cal 4-50ng	4	✓	50.0	50.5	101.0
p1 Cal 5-100ng	5	✓	100.0	101.5	101.5
p1 Cal 6-250ng	6	✓	250.0	254.6	101.8
p1 Cal 7-500ng	7	✓	500.0	505.2	101.0
p1 Cal 8-1000ng	8	✓	1000.0	965.5	96.6

ST  
D



# AM #28 Multi-Drug Quant. Results

**Batch results** D:\MassHunter\Data\2020\AM 27-28\081820 AM 28 P1 P2 SJ SP\QuantResults\AM 28 P1 SJ SP.batch.bin  
**Calibration Last Update** 8/20/2020 10:15:23 AM

<b>Instrument</b>	Falco	<b>Data File</b>	p1 Cal 1-5ng.d
<b>Type</b>	Cal	<b>Sample</b>	p1 Cal 1-5ng
<b>Acq. Method</b>	MDQ P1 060520.m	<b>Operator</b>	Sarah Pickle
<b>Sample Position</b>	P1-H12	<b>Comment</b>	
<b>Injection Volume</b>	2		
<b>Acq. Date-Time</b>	8/18/2020 4:42:40 PM		

## Sample Chromatogram

+ TIC MRM (\*\* -> \*\*) p1 Cal 1-5ng.d (p1 Cal 1-5ng)

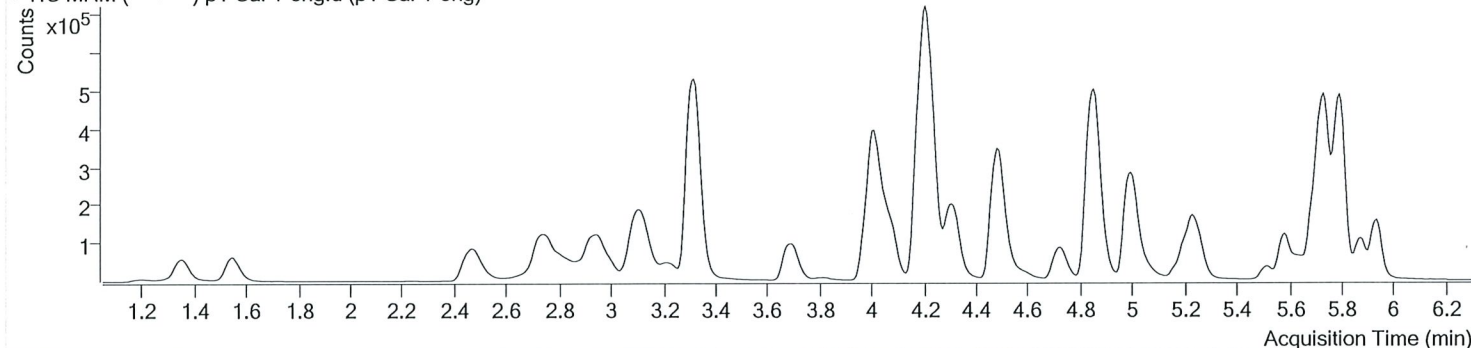

Name	RT	Resp.	S/N	Ratio	S/N	ISTD Resp.	Final Conc.
6-MAM	3.079	1868	∞	70.8	54.59	76927	0.4921 ng/ml
7-aminoclonazepam	4.223	32272	1384.49	81.4	119.29	237556	4.9431 ng/ml
a-hydroxyalprazolam	5.674	17918	∞	58.3	921.02	82882	4.9451 ng/ml
alpha-PPH	4.881	11341	1560.82	261.6	694.28	579972	4.9335 ng/ml
alpha-PVP	4.322	68334	482.57	49.5	390.25	579972	5.3343 ng/ml
Alprazolam	5.758	59492	∞	107.8	335.81	342764	5.5744 ng/ml
Amphetamine	2.990	72123	355.57	50.6	469.19	147683	4.9167 ng/ml
Benzoylcegonine	3.838	2971	39.89	7.9	30.99	20440	5.1548 ng/ml
Bupropion	4.739	41480	1472.88	58.8	228.12	268480	5.0137 ng/ml
Carisoprodol	5.707	50234	10102.15	55.5	251.66	465133	4.9950 ng/ml
Citalopram	5.183	12053	135.88	42.4	∞	112204	5.0588 ng/ml
Clonazepam	5.588	76087	955.41	32.6	548.06	170975	4.9880 ng/ml
Cocaine	4.223	84423	5480.51	43.8	1692.77	1223731	5.2272 ng/ml
Cocaine	2.516	9859	99.03	107.4	91.90	90105	4.9429 ng/ml
Cyclobenzaprine	5.605	2263	3232.76	10.4	4.00 Low	18281	5.3208 ng/ml
Dextromethorphan	5.219	4693	3411.63	76.5	119.42	41954	5.2458 ng/ml
Dextrophan	4.070	16359	∞	214.7	∞	416067	4.9804 ng/ml
Diazepam	5.943	38599	255.72	89.2	291.40	373414	5.0397 ng/ml
Dihydrocodeine	2.495	25559	478.33	64.6	2474.18	270313	4.8807 ng/ml
Diphenhydramine	5.253	25572	2950.68	33.8	180.45	357504	5.3159 ng/ml
Doxylamine	4.500	134768	36992.67	101.3	15375.44	1149861	5.0326 ng/ml
EDDP	5.218	23473	3950.85	45.2	146.14	249076	5.0155 ng/ml
Fentanyl	5.040	357	15.96	74.7	1350.00	29364	0.5191 ng/ml
Fluoxetine	5.697	1900	24.99	8.0	∞	14605	3.4333 ng/ml
Hydrocodone	2.959	32851	∞	38.0	153.96	384060	4.8589 ng/ml
Hydromorphone	1.561	30337	∞	77.7	278.08	190266	4.9939 ng/ml
Ketamine	4.003	68848	4491.21	39.1	237.17	582966	4.9537 ng/ml
Lamotrigine	4.232	5641	382.18	82.8	709.10	582966	4.9845 ng/ml
Lorazepam	5.729	64969	∞	55.3	297.06	170975	4.9607 ng/ml
MDA	3.137	61068	981.68	20.1	38.99	269437	4.9828 ng/ml
MDMA	3.237	47423	58092.76	62.3	784.87	88596	5.0771 ng/ml
Meprobamate	4.869	22697	612.86	27.8	137.87	234855	4.8781 ng/ml
Methadone	5.636	12379	211.35	52.3	104.35	119773	5.0544 ng/ml

# AM #28 Multi-Drug Quant. Results



SR

Name	RT	Resp.	S/N	Ratio	S/N	ISTD Resp.	Final Conc.
Methamphetamine	3.171	50711	262.85	40.8	46.70	443786	4.9147 ng/ml
Metoprolol	4.285	12415	∞	97.5	850.85	1539462	4.9679 ng/ml
Mirtazapine	4.589	26785	1425.20	48.5	495.72	579972	5.1079 ng/ml
Mitragynine	5.194	2142	48.64	43.6	77.55	119773	4.9259 ng/ml
Morphine	1.206	5352	177.55	24.2	60.00	11807	4.9747 ng/ml
Nordiazepam	5.882	37703	1784.20	57.0	1214.92	240165	5.0250 ng/ml
Norfentanyl	4.044	11027	65.63	35.7	30.43	970158	0.5150 ng/ml
Norhydrocodone	3.014	2998	54.30	44.7	103.13	69961	5.0666 ng/ml
Noroxycodone	2.845	30070	531.19	44.6	16.91	205709	5.0451 ng/ml
O-desmethyl-tramadol	3.323	180071	1087.31	6.4	218.14	1869484	5.0815 ng/ml
Oxazepam	5.739	69326	∞	72.2	117.65	805578	4.9793 ng/ml
Oxycodone	2.762	73001	550.68	29.3	375.97	590592	5.0262 ng/ml
Oxymorphone	1.356	30838	227.12	47.4	794.01	207340	4.9514 ng/ml
Phentermine	3.730	13844	∞	3.9	22.22	392728	4.9628 ng/ml
Promethazine	5.515	4994	59.92	31.1	44.37	45111	5.0381 ng/ml
Quetiapine	5.532	15231	∞	59.4	∞	38208	4.9851 ng/ml
Sertraline	5.765	1061	12.22	81.6	4338.48	7494	5.2232 ng/ml
Temazepam	5.799	117722	324.99	29.4	194.13	1171226	5.1281 ng/ml
Tramadol	4.197	158430	3187.72	3.5	28.08	1539462	5.0070 ng/ml
Trazodone	5.114	11581	∞	77.0	255.23	95451	5.0031 ng/ml
Venlafaxine	4.994	89823	1460.42	36.3	190.15	920234	5.4993 ng/ml
Zolpidem	4.872	162382	90736.91	30.9	∞	1531659	5.0231 ng/ml

# AM #28 Multi-Drug Quant. Results



Batch results D:\MassHunter\Data\2020\AM 27-28\081820 AM 28 P1 P2 SJ SP\QuantResults\AM 28 P1 SJ SP.batch.bin  
 Calibration Last Update 8/20/2020 10:15:23 AM

Instrument Falco Data File p1 Cal 2- 10ng.d  
 Type Cal Sample p1 Cal 2- 10ng  
 Acq. Method MDQ P1 060520.m Operator Sarah Pickle  
 Sample Position P1-G12 Comment  
 Injection Volume 2  
 Acq. Date-Time 8/18/2020 4:53:32 PM  
 Sample Info.

## Sample Chromatogram

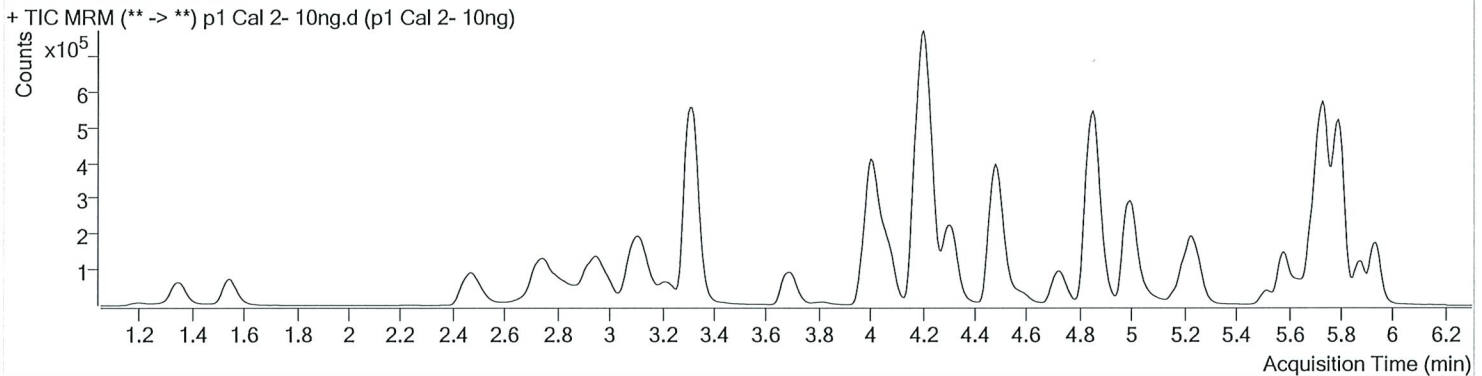

Name	RT	Resp.	S/N	Ratio	S/N	ISTD Resp.	Final Conc.
6-MAM	3.085	3703	25271.63	71.7	5531.50	75408	1.0218 ng/ml
7-aminoclonazepam	4.216	62945	1322.75	82.1	2484.89	234687	10.0950 ng/ml
a-hydroxyalprazolam	5.674	33674	789.40	61.3	∞	80298	10.0358 ng/ml
alpha-PHP	4.888	21197	263.59	263.4	2765.59	563457	9.9898 ng/ml
alpha-PVP	4.315	131390	2413.63	49.3	239.64	563457	10.2085 ng/ml
Alprazolam	5.758	111998	1539.12	107.9	941.86	340158	9.8835 ng/ml
Amphetamine	2.983	131905	965.51	51.6	914.73	137999	10.1030 ng/ml
Benzoylcegonine	3.831	5891	171.00	7.9	375.09	21222	9.7463 ng/ml
Buprenorphine	5.836	1141	9.67 <b>Low</b>	10.4 <b>Low</b>	4.45 <b>Low</b>	36529	2.0249 ng/ml
Bupropion	4.739	77671	2285.00	59.3	201.93	254777	9.9809 ng/ml
Carisoprodol	5.707	95996	159767.33	55.0	325.48	458882	9.8985 ng/ml
Citalopram	5.176	23149	1299.23	44.2	25486.31	109001	9.7894 ng/ml
Clonazepam	5.581	144789	19634.02	33.2	3215.91	167462	9.9858 ng/ml
Cocaine	4.223	159916	19362.33	44.7	347.75	1160458	10.1152 ng/ml
Codeine	2.509	19030	87271.05	105.8	7071.17	86682	10.1479 ng/ml
Cyclobenzaprine	5.605	4569	6638.41	9.1	6.26 <b>Low</b>	18800	10.1067 ng/ml
Dextromethorphan	5.226	9044	173.11	79.5	164.84	42311	9.9817 ng/ml
Dextrorphan	4.070	32182	849.22	212.9	602.48	405889	9.9566 ng/ml
Diazepam	5.943	74872	354.32	87.1	299.31	361637	9.8943 ng/ml
Dihydrocodeine	2.495	50055	2572.63	63.2	453.59	264685	10.1679 ng/ml
Diphenhydramine	5.247	49643	308.22	32.9	324.82	348886	10.0738 ng/ml
Doxylamine	4.494	264990	12864.42	97.9	∞	1119944	9.9708 ng/ml
EDDP	5.218	52451	2503.92	43.7	399.57	278293	9.9678 ng/ml
Fentanyl	5.047	652	527.17	71.7	1949.35	30515	0.9386 ng/ml
Fluoxetine	5.697	3433	45.19	12.6 <b>High</b>	23.30	13962	8.2842 ng/ml
Hydrocodone	2.959	62980	86.24	36.4	94.64	371937	10.2157 ng/ml
Hydromorphone	1.553	57499	152.41	79.4	203.83	180973	10.1292 ng/ml
Ketamine	4.003	129951	6625.42	38.9	1583.74	553530	10.1235 ng/ml
Lamotrigine	4.232	10213	454.56	82.6	11296.41	553530	9.7605 ng/ml
Lorazepam	5.729	120531	303.60	55.3	607.86	167462	10.1450 ng/ml
MDA	3.130	113694	887.90	21.1	155.60	256004	9.9805 ng/ml
MDMA	3.231	88803	∞	65.0	1006.06	86029	9.7452 ng/ml
Meprobamate	4.862	44967	2272.09	26.8	361.68	232643	10.2730 ng/ml

# AM #28 Multi-Drug Quant. Results



D.S.

Name	RT	Resp.	S/N	Ratio	S/N	ISTD Resp.	Final Conc.
Methadone	5.636	24126	1344.32	53.8	116.25	117486	9.8606 ng/ml
Methamphetamine	3.158	89985	260.23	41.0	124.64	414838	10.2103 ng/ml
Metoprolol	4.278	23262	2171.87	94.5	∞	1501874	9.9153 ng/ml
Mirtazapine	4.582	51822	6864.93	49.5	5889.19	563457	9.6107 ng/ml
Mitragynine	5.181	4244	1835.20	37.9	1541.88	117486	10.2219 ng/ml
Morphine	1.200	10502	277.01	24.2	∞	11950	9.8603 ng/ml
Nordiazepam	5.882	69752	1274.65	59.0	2596.93	230171	9.7928 ng/ml
Norfentanyl	4.037	20752	378.85	37.2	102.89	959886	0.9627 ng/ml
Norhydrocodone	3.014	6327	309.17	38.8	443.75	65024	10.2087 ng/ml
Noroxycodone	2.838	56290	579.27	40.3	809.57	198908	9.8200 ng/ml
O-desmethyl-tramadol	3.317	343558	5181.67	6.1	275.12	1813988	9.8449 ng/ml
Oxazepam	5.732	132980	3127.83	72.2	729.20	797538	9.8785 ng/ml
Oxycodone	2.756	135788	747.60	29.7	411.09	573848	9.8594 ng/ml
Oxymorphone	1.350	57591	223.97	45.5	183.11	199322	10.0733 ng/ml
Phentermine	3.723	26491	285.82	3.4	35.14	369044	10.0733 ng/ml
Promethazine	5.515	10125	75.39	30.8	94.92	43664	10.2432 ng/ml
Quetiapine	5.532	28379	165.97	58.8	∞	34891	10.1914 ng/ml
Sertraline	5.765	2041	14.20	79.6	449.77	7173	10.9435 ng/ml
Temazepam	5.799	223004	∞	30.5	244.56	1115904	9.8178 ng/ml
Tramadol	4.197	300226	2200.36	3.5	217.09	1501874	9.9790 ng/ml
Trazodone	5.114	22868	1147.36	78.1	5622.92	91440	10.1869 ng/ml
Venlafaxine	4.994	166244	461.36	35.4	352.97	869346	10.2494 ng/ml
Zolpidem	4.865	311939	∞	31.3	∞	1502692	9.9385 ng/ml



# AM #28 Multi-Drug Quant. Results



Batch results D:\MassHunter\Data\2020\AM 27-28\081820 AM 28 P1 P2 SJ SP\QuantResults\AM 28 P1 SJ SP.batch.bin  
 Calibration Last Update 8/20/2020 10:15:23 AM

**Instrument** Falco **Data File** p1 Cal 3 -25ng.d  
**Type** Cal **Sample** p1 Cal 3 -25ng  
**Acq. Method** MDQ P1 060520.m **Operator** Sarah Pickle  
**Sample Position** P1-F12 **Comment**  
**Injection Volume** 2  
**Acq. Date-Time** 8/18/2020 5:04:06 PM  
**Sample Info.**

## Sample Chromatogram

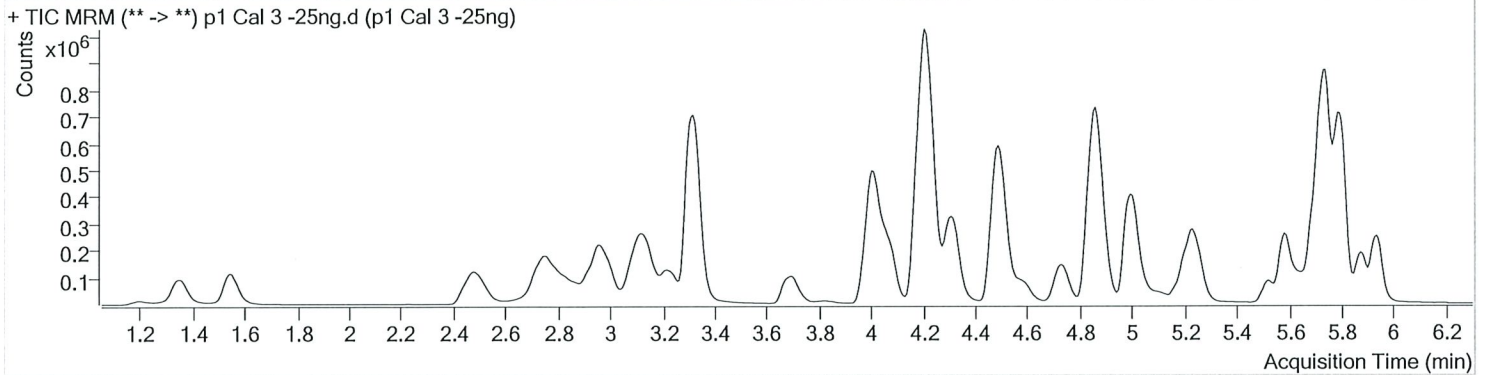

Name	RT	Resp.	S/N	Ratio	S/N	ISTD Resp.	Final Conc.
6-MAM	3.085	9552	1158.14	68.7	488.08	79696	2.5313 ng/ml
7-aminoclonazepam	4.223	155541	270.60	83.0	192.98	237175	25.1819 ng/ml
a-hydroxyalprazolam	5.674	84348	1085.12	63.1	1093.11	82493	25.1470 ng/ml
alpha-PHP	4.888	54540	2950.65	271.9	∞	585416	25.5354 ng/ml
alpha-PVP	4.315	330034	19120.17	50.4	423.73	585416	24.1759 ng/ml
Alprazolam	5.758	285233	5582.01	108.0	933.66	342858	23.7962 ng/ml
Amphetamine	2.977	338226	1691.71	50.9	1184.77	144312	25.5005 ng/ml
Benzoylcegonine	3.831	13534	761.36	7.5	68.82	20164	23.4095 ng/ml
Buprenorphine	5.829	2160	36.89	15.2	37.00	38640	2.8913 ng/ml
Bupropion	4.739	198958	12091.44	58.9	2200.21	266184	24.6018 ng/ml
Carisoprodol	5.707	242195	423573.18	55.0	1146.64	461482	25.1926 ng/ml
Citalopram	5.176	67102	648.40	41.2	961.88	121905	25.0271 ng/ml
Clonazepam	5.588	366881	58658.78	33.8	548.96	175241	24.6242 ng/ml
Cocaine	4.223	408908	1047341.89	46.0	∞	1209803	24.3347 ng/ml
Codeine	2.516	47928	263.30	105.1	3356.20	89093	25.1973 ng/ml
Cyclobenzaprine	5.605	16367	3079.23	9.9	56.10	27804	23.9771 ng/ml
Dextromethorphan	5.219	25290	774.32	83.5	33688.62	49820	23.6435 ng/ml
Dextrorphan	4.070	84761	715.30	207.0	323.64	425630	24.8788 ng/ml
Diazepam	5.943	191748	1936.60	86.8	514.53	368673	24.5541 ng/ml
Dihydrocodeine	2.495	126423	699.78	63.2	459.49	270017	25.7736 ng/ml
Diphenhydramine	5.247	137974	757.72	31.3	1768.51	392013	24.1717 ng/ml
Doxylamine	4.494	680900	13151.86	98.1	23816.60	1163685	24.3842 ng/ml
EDDP	5.218	139900	3681.09	43.2	1477.48	296371	24.8706 ng/ml
Fentanyl	5.060	2154	44.07	59.6	2849.74	39794	2.4288 ng/ml
Fluoxetine	5.697	15960	7423.86	7.5	∞	26384	23.3234 ng/ml
Hydrocodone	2.966	163462	112.03	36.3	298.19	384471	26.5707 ng/ml
Hydromorphone	1.553	145062	848.39	80.1	619.77	196313	23.7954 ng/ml
Ketamine	4.003	325316	13991.68	40.0	964.89	570104	25.0060 ng/ml
Lamotrigine	4.232	27451	1717.24	82.2	1903.29	570104	25.9268 ng/ml
Lorazepam	5.729	293341	781.81	56.4	1120.65	175241	24.7045 ng/ml
MDA	3.137	295057	4460.64	21.2	381.18	270334	24.8581 ng/ml
MDMA	3.231	231798	∞	63.7	1963.92	88884	24.5449 ng/ml
Meprobamate	4.862	107567	8402.27	27.3	1512.04	232823	25.2735 ng/ml

# AM #28 Multi-Drug Quant. Results



Name	RT	Resp.	S/N	Ratio	S/N	ISTD Resp.	Final Conc.
Methadone	5.636	72470	1529.34	50.6	952.23	140197	24.5418 ng/ml
Methamphetamine	3.165	215769	686.47	41.8	331.78	425330	25.1911 ng/ml
Metoprolol	4.278	59931	170722.22	94.2	∞	1538979	25.5429 ng/ml
Mirtazapine	4.589	139726	8401.41	49.0	1300.35	585416	24.0377 ng/ml
Mitragynine	5.188	12374	16064.35	38.0	89.05	140197	25.3535 ng/ml
Morphine	1.200	26682	495.25	23.1	502.59	11590	26.2039 ng/ml
Norbuprenorphine	4.930	241	5.88	109.4 <b>High</b>	168.45	5259	2.5119 ng/ml
Nordiazepam	5.882	183012	1435.64	58.5	1579.83	235773	25.2394 ng/ml
Norfentanyl	4.037	54634	234.05	37.2	∞	1009205	2.3824 ng/ml
Norhydrocodone	3.014	15744	133.60	42.5	183.46	67077	23.1831 ng/ml
Noroxycodone	2.831	144177	∞	47.2	531.24	203848	24.6274 ng/ml
O-desmethyl-tramadol	3.317	864680	10377.79	6.0	412.44	1857100	23.9811 ng/ml
Oxazepam	5.732	339338	∞	71.3	1167.11	802774	25.4219 ng/ml
Oxycodone	2.762	346193	1716.33	30.5	593.56	591122	24.7848 ng/ml
Oxymorphone	1.350	143414	903.46	44.5	911.66	206118	24.9366 ng/ml
Phentermine	3.723	68749	690.24	3.4	61.18	386626	24.9068 ng/ml
Promethazine	5.515	37494	219.04	31.0	116.65	66966	24.3324 ng/ml
Quetiapine	5.532	80359	4844.53	58.9	∞	42135	23.9223 ng/ml
Sertraline	5.765	8462	249.72	91.3	694.98	14060	23.6358 ng/ml
Temazepam	5.799	567895	36614.41	30.7	∞	1162620	23.4447 ng/ml
Tramadol	4.197	751531	1279.21	3.4	299.37	1538979	24.7650 ng/ml
Trazodone	5.114	64084	86756.37	77.2	205935.94	110283	23.5119 ng/ml
Venlafaxine	4.994	427785	1261.10	36.9	1184.61	932941	23.8121 ng/ml
Zolpidem	4.872	790587	593.78	31.3	3985.40	1552079	24.5433 ng/ml

# AM #28 Multi-Drug Quant. Results



Batch results D:\MassHunter\Data\2020\AM 27-28\081820 AM 28 P1 P2 SJ SP\QuantResults\AM 28 P1 SJ SP.batch.bin  
 Calibration Last Update 8/20/2020 10:15:23 AM

Instrument Falco Data File p1 Cal 4-50ng.d  
 Type Cal Sample p1 Cal 4-50ng  
 Acq. Method MDQ P1 060520.m Operator Sarah Pickle  
 Sample Position P1-E12 Comment  
 Injection Volume 2  
 Acq. Date-Time 8/18/2020 5:14:42 PM  
 Sample Info.

## Sample Chromatogram

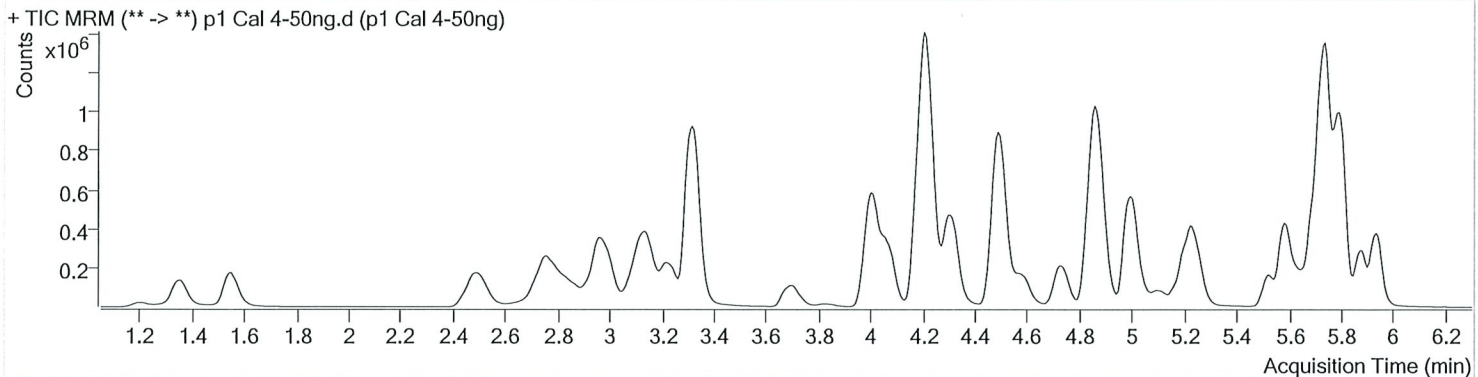

Name	RT	Resp.	S/N	Ratio	S/N	ISTD Resp.	Final Conc.
6-MAM	3.085	18562	727.24	71.5	363.68	76304	5.1644 ng/ml
7-aminoclonazepam	4.223	294795	∞	83.2	5617.02	217822	52.3338 ng/ml
a-hydroxyalprazolam	5.674	170545	748.90	61.1	391.62	77976	54.3274 ng/ml
alpha-PHP	4.888	111750	957.71	263.8	∞	567516	54.5724 ng/ml
alpha-PVP	4.315	656729	814.34	51.0	872.69	567516	49.2498 ng/ml
Alprazolam	5.758	570734	1704.66	106.6	1129.45	326920	49.0896 ng/ml
Amphetamine	2.977	674277	6425.72	50.7	2827.49	138862	53.3698 ng/ml
Benzoylcegonine	3.838	26879	1001.79	7.7	166.64	19678	47.5270 ng/ml
Buprenorphine	5.829	4830	98.80	18.5	85.68	40728	5.0937 ng/ml
Bupropion	4.739	374072	5988.05	60.3	551.58	243248	50.7118 ng/ml
Carisoprodol	5.707	471234	27014.90	55.4	456.64	434608	52.3018 ng/ml
Citalopram	5.176	151581	468.71	42.4	75916.12	133431	51.4206 ng/ml
Clonazepam	5.581	746286	56338.95	32.5	1134.54	169393	52.1634 ng/ml
Cocaine	4.223	819268	146071.79	45.3	24422.73	1174210	49.8858 ng/ml
Codeine	2.516	95389	365.41	104.3	4524.80	87732	51.1600 ng/ml
Cyclobenzaprine	5.598	49484	98293.50	9.7	∞	38301	52.2009 ng/ml
Dextromethorphan	5.219	61564	550.78	77.6	2428.19	56038	51.1168 ng/ml
Dextrorphan	4.070	173522	850.70	209.8	2178.24	420083	51.5129 ng/ml
Diazepam	5.943	390426	6082.66	87.3	6428.74	363062	50.5556 ng/ml
Dihydrocodeine	2.502	254345	2270.07	63.5	491.49	261225	54.0364 ng/ml
Diphenhydramine	5.247	311162	529.10	32.9	165.43	422979	49.9695 ng/ml
Doxylamine	4.494	1337005	65798.93	98.5	469667.65	1102866	50.3221 ng/ml
EDDP	5.218	301215	5024.16	43.3	1343.23	317341	49.9462 ng/ml
Fentanyl	5.053	5584	64.91	67.5	8131.14	51376	4.9116 ng/ml
Fluoxetine	5.697	47010	1122.78	8.9	661.65	36269	52.2756 ng/ml
Hydrocodone	2.959	313061	340.93	37.6	123.28	386328	51.1956 ng/ml
Hydromorphone	1.553	293580	4791.71	77.2	∞	183191	51.8166 ng/ml
Ketamine	4.003	653446	1519.03	40.0	1058.76	559316	51.4900 ng/ml
Lamotrigine	4.226	56230	5037.56	79.3	773.77	559316	54.4410 ng/ml
Lorazepam	5.729	594433	714.35	54.7	∞	169393	52.7082 ng/ml
MDA	3.137	591933	5266.90	20.9	644.81	259315	52.2356 ng/ml
MDMA	3.231	468728	18203.88	63.9	6557.52	87481	50.3773 ng/ml
Meprobamate	4.862	217068	407.41	26.2	723.03	221467	54.1963 ng/ml

# AM #28 Multi-Drug Quant. Results



Handwritten initials: 'P' and 'S' in blue ink.

Name	RT	Resp.	S/N	Ratio	S/N	ISTD Resp.	Final Conc.
Methadone	5.636	170069	1610.16	50.6	549.14	160432	50.1353 ng/ml
Methamphetamine	3.165	412946	903.56	41.7	847.40	401963	52.0193 ng/ml
Metoprolol	4.285	120831	9924.73	96.0	∞	1502594	53.1781 ng/ml
Mirtazapine	4.582	303896	14024.98	49.9	∞	567516	53.2254 ng/ml
Mitragynine	5.188	28382	2588.58	39.1	3283.60	160432	51.0835 ng/ml
Morphine	1.200	51263	1081.02	23.9	112.25	11352	51.6190 ng/ml
Norbuprenorphine	4.950	599	16.81	100.5	∞	5804	5.0730 ng/ml
Nordiazepam	5.882	371043	1928.12	58.2	19842.36	234923	51.4592 ng/ml
Norfentanyl	4.037	97422	1997.16	36.5	355.09	863756	4.9432 ng/ml
Norhydrocodone	3.007	30594	223.04	39.9	102.25	63861	46.2567 ng/ml
Noroxycodone	2.838	281895	1307.25	48.3	389.47	191485	51.3215 ng/ml
O-desmethyl-tramadol	3.317	1744833	4311.74	6.0	6861.99	1791020	50.0108 ng/ml
Oxazepam	5.732	670466	∞	72.7	4935.29	769604	52.6550 ng/ml
Oxycodone	2.762	688893	∞	30.3	864.51	568396	51.5693 ng/ml
Oxymorphone	1.350	284111	∞	47.1	172.75	195116	52.7133 ng/ml
Phentermine	3.723	137392	∞	3.4	220.65	371410	51.7808 ng/ml
Promethazine	5.515	109551	860.81	31.2	603.19	91672	51.6144 ng/ml
Quetiapine	5.532	177969	23130.59	61.1	737308.77	44322	50.3871 ng/ml
Sertraline	5.765	25286	1131.98	91.7	11309.37	20841	48.0945 ng/ml
Temazepam	5.799	1160198	1834.35	30.0	4922.91	1138065	48.5146 ng/ml
Tramadol	4.197	1501971	1309.28	3.5	169.73	1502594	50.9738 ng/ml
Trazodone	5.107	157093	39674.92	75.4	∞	124146	51.0598 ng/ml
Venlafaxine	4.994	882129	1260.95	36.5	1218.72	916901	49.3614 ng/ml
Zolpidem	4.872	1586289	25608.18	31.4	54714.76	1516212	50.5236 ng/ml

# AM #28 Multi-Drug Quant. Results



**Batch results** D:\MassHunter\Data\2020\AM 27-28\081820 AM 28 P1 P2 SJ SP\QuantResults\AM 28 P1 SJ SP.batch.bin  
**Calibration Last Update** 8/20/2020 10:15:23 AM

<b>Instrument</b>	Falco	<b>Data File</b>	p1 Cal 5-100ng.d
<b>Type</b>	Cal	<b>Sample</b>	p1 Cal 5-100ng
<b>Acq. Method</b>	MDQ P1 060520.m	<b>Operator</b>	Sarah Pickle
<b>Sample Position</b>	P1-D12	<b>Comment</b>	
<b>Injection Volume</b>	2		
<b>Acq. Date-Time</b>	8/18/2020 5:25:18 PM		

## Sample Chromatogram

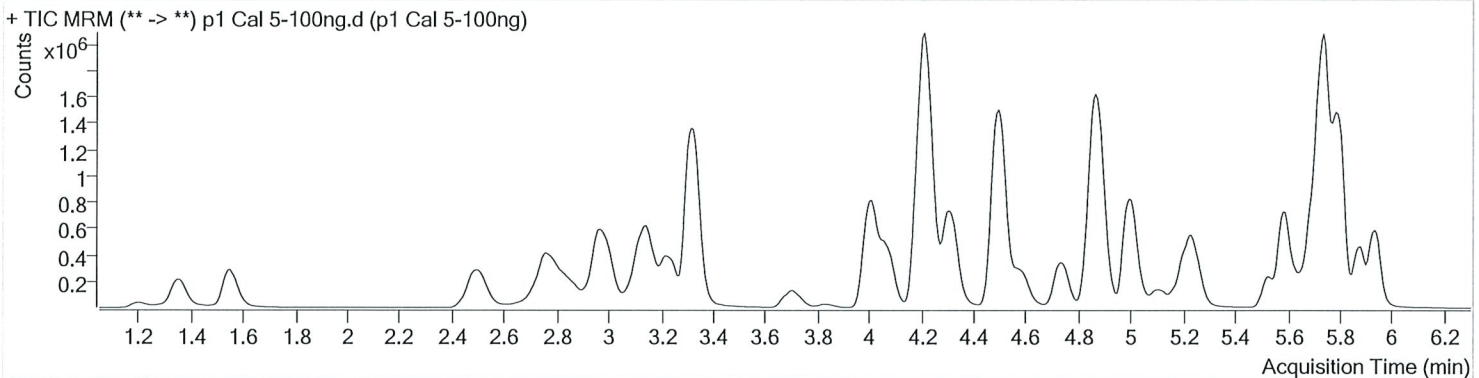

Name	RT	Resp.	S/N	Ratio	S/N	ISTD Resp.	Final Conc.
6-MAM	3.085	35549	929.47	71.5	731.84	76688	9.8643 ng/ml
7-aminoclonazepam	4.223	570987	5740.80	83.4	∞	219213	101.0407 ng/ml
a-hydroxyalprazolam	5.674	312520	1350.68	61.3	730.58	78038	99.8661 ng/ml
alpha-PHP	4.888	198156	26195.30	260.5	15157.38	533460	103.4245 ng/ml
alpha-PVP	4.322	1229171	969.07	49.6	9968.65	533460	97.7107 ng/ml
Alprazolam	5.758	1064118	2129.87	107.0	1243.61	306366	96.9039 ng/ml
Amphetamine	2.990	1275196	8060.15	48.9	14930.47	135200	104.1400 ng/ml
Benzoylcegonine	3.831	53754	∞	7.7	115.22	19251	97.0395 ng/ml
Buprenorphine	5.829	7503	111.25	18.4	46.95	31869	9.1987 ng/ml
Bupropion	4.739	698694	1508.57	60.2	681.01	230671	99.9722 ng/ml
Carisoprodol	5.700	865307	1878.89	55.7	532.90	416394	100.4590 ng/ml
Citalopram	5.183	244573	538.45	43.1	907.39	112734	98.0005 ng/ml
Clonazepam	5.588	1427538	1264.10	32.8	4567.71	163013	103.9952 ng/ml
Cocaine	4.223	1535856	53365.68	44.9	23962.34	1112581	98.3795 ng/ml
Codeine	2.516	181799	1045.46	104.9	1339.56	85024	100.8295 ng/ml
Cyclobenzaprine	5.598	65600	30430.26	9.7	221.49	27028	97.7532 ng/ml
Dextromethorphan	5.219	96142	8019.74	78.6	7300.10	45232	98.8533 ng/ml
Dextrorphan	4.070	307180	1170.50	214.7	2019.81	389614	98.2457 ng/ml
Diazepam	5.943	737713	1161.06	86.8	∞	347691	99.5543 ng/ml
Dihydrocodeine	2.495	483276	2722.96	63.7	7608.89	259856	103.5843 ng/ml
Diphenhydramine	5.253	510971	11686.84	32.7	5043.33	355032	97.2769 ng/ml
Doxylamine	4.500	2584889	67213.21	96.5	252366.91	1092954	97.9957 ng/ml
EDDP	5.218	536179	1609.07	43.0	548.76	283672	99.3971 ng/ml
Fentanyl	5.047	8434	457.60	65.1	∞	38733	9.8745 ng/ml
Fluoxetine	5.697	57016	∞	9.3	267.27	22728	103.0648 ng/ml
Hydrocodone	2.966	601374	∞	39.4	156.06	358311	106.6867 ng/ml
Hydromorphone	1.553	548092	1812.98	77.8	292.74	173445	102.3479 ng/ml
Ketamine	4.003	1237145	32041.26	39.8	1330.76	543474	100.5906 ng/ml
Lamotrigine	4.239	102605	19109.80	82.1	23546.50	543474	102.4838 ng/ml
Lorazepam	5.729	1024932	1217.30	53.5	∞	163013	95.1005 ng/ml
MDA	3.137	1082097	5631.69	21.0	∞	241931	102.5691 ng/ml
MDMA	3.231	869370	147331.46	63.5	35008.99	81430	100.3314 ng/ml
Meprobamate	4.869	390080	13443.24	26.7	738.91	210431	102.9610 ng/ml

# AM #28 Multi-Drug Quant. Results



Handwritten initials: 'P' and 'S' in blue ink.

Name	RT	Resp.	S/N	Ratio	S/N	ISTD Resp.	Final Conc.
Methadone	5.636	266609	11293.71	51.8	6358.91	126467	99.5212 ng/ml
Methamphetamine	3.165	753476	1134.62	41.4	383.91	374159	102.9110 ng/ml
Metoprolol	4.285	223235	∞	97.1	5006.37	1465203	101.1168 ng/ml
Mirtazapine	4.589	527009	5566.48	48.3	8040.25	533460	97.7164 ng/ml
Mitragynine	5.188	43485	2175.18	37.7	9638.93	126467	99.5369 ng/ml
Morphine	1.206	98174	424.88	23.4	373.95	11462	98.1099 ng/ml
Norbuprenorphine	4.950	1002	24.84	88.1	147.12	4892	9.6016 ng/ml
Nordiazepam	5.882	701758	9136.50	58.0	961.38	225878	101.3192 ng/ml
Norfentanyl	4.044	197506	1937.12	36.9	1890.39	887518	9.7349 ng/ml
Norhydrocodone	3.014	56287	∞	42.0	101.16	58193	92.3523 ng/ml
Noroxycodone	2.838	536208	2267.71	48.1	15718.17	187765	99.6087 ng/ml
O-desmethyl-tramadol	3.323	3397770	1842.31	6.0	5916.31	1771651	98.3053 ng/ml
Oxazepam	5.732	1176622	9290.48	71.9	∞	692546	102.9218 ng/ml
Oxycodone	2.762	1335478	2493.59	30.4	1581.63	565317	100.7623 ng/ml
Oxymorphone	1.350	530113	∞	47.9	668.15	187477	102.8174 ng/ml
Phentermine	3.723	252507	∞	3.3	∞	345971	102.1324 ng/ml
Promethazine	5.515	147914	1239.99	31.2	847.06	64002	99.5538 ng/ml
Quetiapine	5.532	321503	∞	58.8	∞	39259	102.7840 ng/ml
Sertraline	5.765	29643	2271.96	91.8	57125.50	11986	98.4909 ng/ml
Temazepam	5.799	2176830	2105.64	30.3	2772.24	1070001	96.4352 ng/ml
Tramadol	4.197	2849835	1953.61	3.4	389.88	1465203	99.4399 ng/ml
Trazodone	5.107	272230	18494.24	78.5	∞	110552	99.2509 ng/ml
Venlafaxine	4.994	1614143	5847.47	36.7	1907.91	857193	96.0908 ng/ml
Zolpidem	4.872	3122781	2170.02	30.9	1143.45	1487205	101.5094 ng/ml

# AM #28 Multi-Drug Quant. Results



**Batch results** D:\MassHunter\Data\2020\AM 27-28\081820 AM 28 P1 P2 SJ SP\QuantResults\AM 28 P1 SJ SP.batch.bin  
**Calibration Last Update** 8/20/2020 10:15:23 AM

<b>Instrument</b>	Falco	<b>Data File</b>	p1 Cal 6-250ng.d
<b>Type</b>	Cal	<b>Sample</b>	p1 Cal 6-250ng
<b>Acq. Method</b>	MDQ P1 060520.m	<b>Operator</b>	Sarah Pickle
<b>Sample Position</b>	P1-C12	<b>Comment</b>	
<b>Injection Volume</b>	2		
<b>Acq. Date-Time</b>	8/18/2020 5:35:56 PM		
<b>Sample Info.</b>			

## Sample Chromatogram

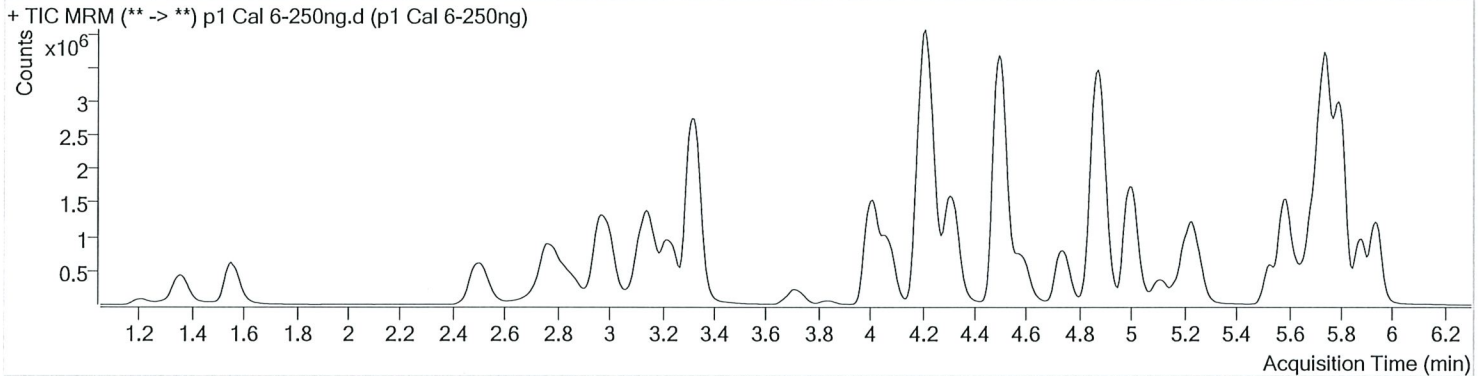

Name	RT	Resp.	S/N	Ratio	S/N	ISTD Resp.	Final Conc.
6-MAM	3.085	90653	1195.18	70.5	2696.59	77263	25.0075 ng/ml
7-aminoclonazepam	4.230	1236342	7728.45	83.3	776.87	187904	255.7606 ng/ml
a-hydroxyalprazolam	5.668	706525	3023.09	61.0	994.89	70366	251.0968 ng/ml
alpha-PHP	4.888	468897	∞	264.2	∞	539853	242.5569 ng/ml
alpha-PVP	4.322	3137263	1118.10	49.3	2876.74	539853	245.8957 ng/ml
Alprazolam	5.758	2431279	2460.92	105.9	10912.18	274284	246.1055 ng/ml
Amphetamine	2.997	3158737	18327.89	49.5	16551.82	140881	248.2489 ng/ml
Benzoylcegonine	3.838	131329	4677.25	7.7	1315.18	18107	251.8877 ng/ml
Buprenorphine	5.829	17436	199.58	18.2	139.87	29019	22.0347 ng/ml
Bupropion	4.739	1799727	1325.53	59.7	1070.14	237818	249.9084 ng/ml
Carisoprodol	5.700	1875622	852.62	54.2	1553.09	362015	250.8177 ng/ml
Citalopram	5.183	627648	1067.14	42.6	1329.31	113653	249.1314 ng/ml
Clonazepam	5.588	3323446	37996.95	32.6	2066.95	156001	253.4412 ng/ml
Cocaine	4.223	3732657	36977.65	44.6	23015.33	1069320	248.2693 ng/ml
Codeine	2.523	422608	4812.87	106.1	3509.28	80206	248.8027 ng/ml
Cyclobenzaprine	5.605	161987	∞	9.4	487.24	26852	242.4429 ng/ml
Dextromethorphan	5.219	244485	∞	79.9	782.13	45132	251.8693 ng/ml
Dextrorphan	4.070	782580	1822.90	211.1	42553.20	389202	250.4263 ng/ml
Diazepam	5.936	1775933	∞	87.0	∞	333075	249.8770 ng/ml
Dihydrocodeine	2.488	1184912	27076.87	65.1	11038.63	259335	255.0738 ng/ml
Diphenhydramine	5.253	1317868	10824.79	32.9	384.83	357153	248.6095 ng/ml
Doxylamine	4.494	6812916	∞	99.2	178522.56	1131827	249.1272 ng/ml
EDDP	5.218	1515319	503.40	43.3	7382.53	319717	249.1457 ng/ml
Fentanyl	5.053	20270	77.38	68.7	∞	37030	24.8755 ng/ml
Fluoxetine	5.697	133212	16079.53	8.1	358.81	22218	249.1154 ng/ml
Hydrocodone	2.959	1379699	340.04	40.7	524.98	349608	251.6819 ng/ml
Hydromorphone	1.561	1330893	1433.00	76.3	655.43	175407	245.9959 ng/ml
Ketamine	4.003	3129300	3020.69	39.4	1533.80	554697	249.7046 ng/ml
Lamotrigine	4.239	223537	5025.84	81.0	2735.43	554697	219.0770 ng/ml
Lorazepam	5.729	1829225	∞	53.4	22737.32	156001	178.0818 ng/ml
MDA	3.123	2575254	101382.30	20.6	2366.70	234220	252.4673 ng/ml
MDMA	3.231	2187852	26494.63	64.3	24407.26	82582	248.8999 ng/ml
Meprobamate	4.862	816394	435616.82	26.2	494.48	182838	248.7344 ng/ml

# AM #28 Multi-Drug Quant. Results



Name	RT	Resp.	S/N	Ratio	S/N	ISTD Resp.	Final Conc.
Methadone	5.636	687563	990.28	51.3	263.98	133700	242.5067 ng/ml
Methamphetamine	3.165	1920374	2396.34	41.3	2580.54	392497	251.4351 ng/ml
Metoprolol	4.285	538197	8686.26	96.5	8251.35	1450013	246.9185 ng/ml
Mirtazapine	4.589	1388778	6280.73	49.1	18904.76	539853	253.5451 ng/ml
Mitragynine	5.188	107511	102749.64	38.9	1894.49	133700	233.1311 ng/ml
Morphine	1.206	235842	2565.30	23.0	558.51	10456	258.7437 ng/ml
Norbuprenorphine	4.944	2665	315.15	83.7	290.01	4696	25.7745 ng/ml
Nordiazepam	5.882	1642762	∞	58.8	10353.78	213258	251.3651 ng/ml
Norfentanyl	4.037	524969	2384.67	36.9	550.51	923180	24.8463 ng/ml
Norhydrocodone	3.021	130016	499.08	41.6	112.12	46276	266.3126 ng/ml
Noroxycodone	2.845	1256656	1521.34	47.4	536.59	169346	258.9233 ng/ml
O-desmethyl-tramadol	3.322	8626612	82773.03	5.9	2795.47	1762642	250.6275 ng/ml
Oxazepam	5.732	2337476	32170.39	71.9	∞	545665	259.8762 ng/ml
Oxycodone	2.762	3373049	23873.04	30.5	∞	570929	252.3856 ng/ml
Oxymorphone	1.356	1245734	3570.52	46.2	∞	178063	255.0994 ng/ml
Phentermine	3.723	651795	2134.84	3.1	481.02	360202	253.1714 ng/ml
Promethazine	5.515	363967	262.90	30.5	4193.85	64451	242.8516 ng/ml
Quetiapine	5.532	883331	∞	59.9	714033.52	44675	248.1951 ng/ml
Sertraline	5.765	63903	996.79	90.8	238177.12	10674	239.0497 ng/ml
Temazepam	5.802	5329697	3514.50	29.4	3471.64	1012835	248.8291 ng/ml
Tramadol	4.199	6985077	∞	3.4	618.09	1450013	246.6818 ng/ml
Trazodone	5.107	759407	∞	78.1	∞	122086	250.5295 ng/ml
Venlafaxine	5.001	4171816	5050.23	36.6	3231.69	876288	242.1036 ng/ml
Zolpidem	4.873	7833316	260720.47	30.6	255784.24	1488568	254.5593 ng/ml



# AM #28 Multi-Drug Quant. Results



**Batch results** D:\MassHunter\Data\2020\AM 27-28\081820 AM 28 P1 P2 SJ SP\QuantResults\AM 28 P1 SJ SP.batch.bin  
**Calibration Last Update** 8/20/2020 10:15:23 AM

<b>Instrument</b>	Falco	<b>Data File</b>	p1 Cal 7-500ng.d
<b>Type</b>	Cal	<b>Sample</b>	p1 Cal 7-500ng
<b>Acq. Method</b>	MDQ P1 060520.m	<b>Operator</b>	Sarah Pickle
<b>Sample Position</b>	P1-B12	<b>Comment</b>	
<b>Injection Volume</b>	2		
<b>Acq. Date-Time</b>	8/18/2020 5:46:32 PM		

**Sample Info.**

## Sample Chromatogram

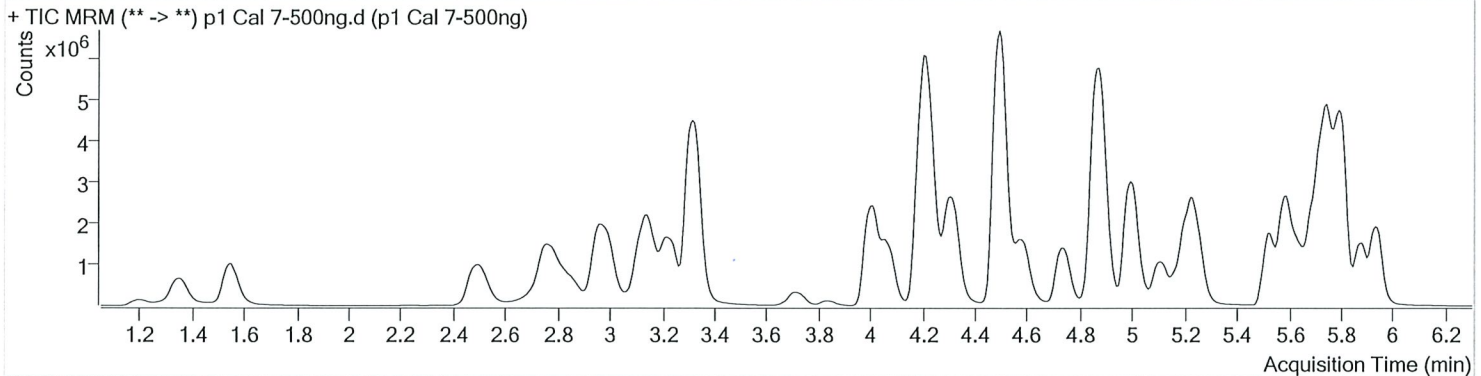

Name	RT	Resp.	S/N	Ratio	S/N	ISTD Resp.	Final Conc.
6-MAM	3.079	165885	2149.43	72.2	10412.43	72243	48.9656 ng/ml
7-aminoclonazepam	4.230	1809781	237.68	83.1	10381.56	141895	496.1024 ng/ml
a-hydroxyalprazolam	5.668	1144533	3058.95	62.0	1516.16	60022	477.2923 ng/ml
alpha-PHP	4.888	806782	33425.71	265.7	8679.91	472145	477.7127 ng/ml
alpha-PVP	4.315	5495552	74635.53	49.4	3265.09	472145	492.1486 ng/ml
Alprazolam	5.756	3983360	∞	107.3	4456.64	220389	501.0172 ng/ml
Amphetamine	2.990	4828295	83711.74	49.8	27992.57	120979	442.2781 ng/ml
Benzoylcegonine	3.831	290207	4986.08	7.7	503.68	19872	507.0715 ng/ml
Buprenorphine	5.829	51773	1262.47	16.2	333.23	37780	49.0665 ng/ml
Bupropion	4.739	3255685	109086.73	60.4	2368.18	215852	498.1763 ng/ml
Carisoprodol	5.700	2877374	130054.64	54.2	4474.84	284556	489.7445 ng/ml
Citalopram	5.176	1537304	1933.00	43.4	1136.38	138171	501.7002 ng/ml
Clonazepam	5.588	5470268	79036.99	32.5	37557.50	132589	491.1080 ng/ml
Cocaine	4.223	6267182	242249.42	44.6	71896.37	906709	491.2854 ng/ml
Codeine	2.523	723368	5237.39	104.3	508.98	68403	499.5811 ng/ml
Cyclobenzaprine	5.598	856355	2120.67	9.4	2700.95	69028	498.1987 ng/ml
Dextromethorphan	5.219	736576	38223.74	80.0	12102.88	69985	489.3040 ng/ml
Dextrorphan	4.070	1331198	45691.61	211.9	3262.97	332404	498.6882 ng/ml
Diazepam	5.943	3030282	∞	87.1	∞	286177	496.0413 ng/ml
Dihydrocodeine	2.481	2072874	∞	65.2	21288.15	241232	480.0675 ng/ml
Diphenhydramine	5.253	3381797	55766.57	32.8	16153.97	463205	491.4022 ng/ml
Doxylamine	4.494	12985355	168238.74	97.4	∞	1052304	510.5225 ng/ml
EDDP	5.218	3105028	109387.25	43.0	23923.28	330483	493.8302 ng/ml
Fentanyl	5.053	98084	725.84	66.6	363.69	85809	51.9807 ng/ml
Fluoxetine	5.697	752520	39810.54	8.7	4445.03	63137	497.2207 ng/ml
Hydrocodone	2.953	2368039	459.06	39.8	∞	317129	476.7576 ng/ml
Hydromorphone	1.547	2386323	∞	74.8	1260.90	156189	495.5289 ng/ml
Ketamine	4.003	5722470	6573.28	39.1	16821.89	509788	497.1310 ng/ml
Lamotrigine	4.239	340451	37223.83	80.5	23455.80	509788	363.2376 ng/ml
Lorazepam	5.722	2099787	3900.27	53.6	7220.20	132589	240.8121 ng/ml
MDA	3.116	4179601	5606.93	20.1	4218.15	193901	495.1707 ng/ml
MDMA	3.231	3954253	72064.24	64.4	47294.25	73895	502.6878 ng/ml
Meprobamate	4.849	1166237	34553.89	26.3	8434.32	148175	438.8370 ng/ml

# AM #28 Multi-Drug Quant. Results



B  
P

Name	RT	Resp.	S/N	Ratio	S/N	ISTD Resp.	Final Conc.
Methadone	5.636	2117301	982.73	52.0	31674.40	197150	506.2396 ng/ml
Methamphetamine	3.158	3375656	9581.73	41.4	1942.07	359120	483.9567 ng/ml
Metoprolol	4.278	905397	∞	96.4	11213.44	1208757	498.7053 ng/ml
Mirtazapine	4.582	3309455	8082.54	49.1	7037.04	472145	689.8655 ng/ml
Mitragynine	5.181	351294	14459.01	39.5	15754.03	197150	516.9182 ng/ml
Morphine	1.200	407504	1663.72	23.6	∞	9723	480.9560 ng/ml
Norbuprenorphine	4.944	7063	812.25	85.3	623.44	6435	49.4096 ng/ml
Nordiazepam	5.882	2778406	70219.04	58.3	14705.61	182994	495.5406 ng/ml
Norfentanyl	4.037	874865	35153.08	37.2	5381.29	749156	51.0053 ng/ml
Norhydrocodone	3.014	212375	742.50	42.5	571.81	38861	517.0401 ng/ml
Noroxycodone	2.838	2000247	1552.24	48.3	651.29	140387	497.2024 ng/ml
O-desmethyl-tramadol	3.320	15780956	117807.07	5.8	3699.32	1582537	510.5025 ng/ml
Oxazepam	5.726	2915019	∞	73.4	∞	361954	488.7945 ng/ml
Oxycodone	2.762	6147107	8161.16	30.2	∞	529786	495.9225 ng/ml
Oxymorphone	1.350	2114970	1648.85	47.6	∞	160279	481.5829 ng/ml
Phentermine	3.723	1134083	∞	3.2	1410.03	319511	496.5727 ng/ml
Promethazine	5.515	1968347	703.06	30.8	7230.04	172947	489.1535 ng/ml
Quetiapine	5.532	2146191	199004.50	59.3	∞	53623	502.4207 ng/ml
Sertraline	5.765	331709	2053.06	90.9	2085.96	26621	498.0171 ng/ml
Temazepam	5.799	9243909	2720.80	29.1	1279.01	846892	515.7261 ng/ml
Tramadol	4.190	11976075	16377.05	3.3	1115.59	1208757	507.6404 ng/ml
Trazodone	5.107	2317978	∞	77.8	39829.11	185603	502.8902 ng/ml
Venlafaxine	4.994	7728028	∞	36.2	4915.07	795773	493.2897 ng/ml
Zolpidem	4.872	14625091	162650.00	29.9	1973.61	1400614	505.2228 ng/ml

# AM #28 Multi-Drug Quant. Results



**Batch results** D:\MassHunter\Data\2020\AM 27-28\081820 AM 28 P1 P2 SJ SP\QuantResults\AM 28 P1 SJ SP.batch.bin  
**Calibration Last Update** 8/20/2020 10:15:23 AM

<b>Instrument</b>	Falco	<b>Data File</b>	p1 Cal 8-1000ng.d
<b>Type</b>	Cal	<b>Sample</b>	p1 Cal 8-1000ng
<b>Acq. Method</b>	MDQ P1 060520.m	<b>Operator</b>	Sarah Pickle
<b>Sample Position</b>	P1-A12	<b>Comment</b>	
<b>Injection Volume</b>	2		
<b>Acq. Date-Time</b>	8/18/2020 5:57:07 PM		
<b>Sample Info.</b>			

## Sample Chromatogram

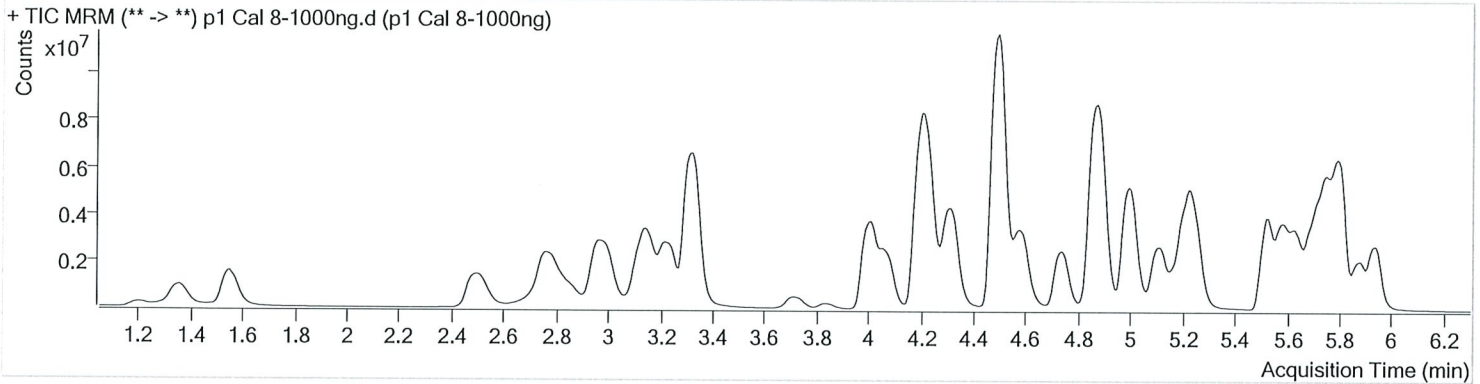

Name	RT	Resp.	S/N	Ratio	S/N	ISTD Resp.	Final Conc.
6-MAM	3.079	291754	2668.62	72.0	7760.79	63344	98.2446 ng/ml
7-aminoclonazepam	4.237	2149583	∞	84.1	17635.69	90687	922.2800 ng/ml
a-hydroxyalprazolam	5.668	1615970	787.49	59.9	838.23	42272	957.3303 ng/ml
alpha-PHP	4.895	1343265	81874.25	266.7	∞	399065	941.5552 ng/ml
alpha-PVP	4.315	9585820	3110.27	48.8	1752.79	399065	1015.2765 ng/ml
Alprazolam	5.758	5814642	∞	104.9	∞	159838	1007.6296 ng/ml
Amphetamine	2.997	7488843	47695.43	49.6	∞	109302	759.6341 ng/ml
Benzoylcegonine	3.838	551154	4955.64	7.7	1699.66	17155	1115.3937 ng/ml
Buprenorphine	5.829	119024	1394.85	16.2	1156.65	40480	104.2150 ng/ml
Bupropion	4.739	5894249	135967.41	59.6	43584.86	193703	1005.1463 ng/ml
Carisoprodol	5.700	3691517	50382.75	54.1	34288.28	184352	970.0704 ng/ml
Citalopram	5.176	3096702	3448.64	42.6	1392.28	139625	999.8719 ng/ml
Clonazepam	5.581	7184499	71312.04	32.3	∞	91040	939.6568 ng/ml
Cocaine	4.223	10036321	∞	43.4	87847.21	704302	1012.5031 ng/ml
Codeine	2.530	1101331	842.81	104.3	2010.29	54047	962.8681 ng/ml
Cyclobenzaprine	5.598	2008823	1387.62	9.5	800.85	77351	1042.5320 ng/ml
Dextromethorphan	5.219	1502373	527.94	78.8	445.70	69152	1009.9856 ng/ml
Dextrorphan	4.070	2282587	12051.66	212.1	1598.49	283841	1001.3110 ng/ml
Diazepam	5.943	4635607	10322.09	86.4	∞	212394	1022.2205 ng/ml
Dihydrocodeine	2.475	3295428	3821.15	65.4	56632.76	209506	879.1181 ng/ml
Diphenhydramine	5.253	7088995	1896.84	32.3	905.98	470684	1013.1805 ng/ml
Doxylamine	4.494	24053636	796703.29	97.9	462092.28	978248	1017.0810 ng/ml
EDDP	5.218	6597656	440048.50	42.2	2654.24	337260	1028.1515 ng/ml
Fentanyl	5.053	238042	763.05	68.1	481218.35	103404	104.7220 ng/ml
Fluoxetine	5.697	1632447	3262.66	8.7	4055.79	65543	1041.2213 ng/ml
Hydrocodone	2.945	3784722	1697.21	40.0	147.92	270821	892.7995 ng/ml
Hydromorphone	1.553	3821294	696.67	76.3	1448.84	123756	1001.6435 ng/ml
Ketamine	4.003	9674578	4285.92	39.0	52711.97	442799	967.8794 ng/ml
Lamotrigine	4.246	427712	2507.68	80.9	∞	442799	525.5022 ng/ml
Lorazepam	5.722	1859420	∞	56.6	5370.42	91040	310.8079 ng/ml
MDA	3.116	6062691	62771.71	19.7	4618.88	148122	940.4626 ng/ml
MDMA	3.231	6825511	146155.18	63.9	18837.54	63078	1016.4360 ng/ml
Meprobamate	4.842	1364485	14668.62	26.7	2920.62	108246	703.1408 ng/ml

# AM #28 Multi-Drug Quant. Results



Name	RT	Resp.	S/N	Ratio	S/N	ISTD Resp.	Final Conc.
Methadone	5.636	4967727	6162.41	50.6	2058.35	224909	1040.9710 ng/ml
Methamphetamine	3.165	6287762	3360.66	41.1	11399.05	342825	945.2368 ng/ml
Metoprolol	4.278	1377574	∞	96.4	15393.43	983049	933.3579 ng/ml
Mirtazapine	4.586	7413879	167897.14	48.6	9305.97	399065	1827.5258 ng/ml
Mitragynine	5.181	771290	43453.24	38.8	21735.06	224909	995.0949 ng/ml
Morphine	1.200	665017	∞	23.4	∞	7947	960.5091 ng/ml
Norbuprenorphine	4.944	14858	3482.97	81.2	470.44	6617	100.6070 ng/ml
Nordiazepam	5.882	3950632	∞	58.5	13531.82	133323	967.2148 ng/ml
Norfentanyl	4.037	1452088	4808.39	37.1	11401.88	588098	107.8216 ng/ml
Norhydrocodone	3.014	345962	2356.72	42.3	120.28	29984	1090.5047 ng/ml
Noroxycodone	2.852	2805868	1140.59	47.9	∞	100816	971.2688 ng/ml
O-desmethyl-tramadol	3.323	25683887	190635.46	5.7	23595.32	1272446	1033.1767 ng/ml
Oxazepam	5.726	2817996	49.45	73.9	6163.57	190081	899.9973 ng/ml
Oxycodone	2.755	10461865	∞	30.3	13243.34	457777	977.0352 ng/ml
Oxymorphone	1.350	3357565	∞	47.5	∞	130571	938.9301 ng/ml
Phentermine	3.723	1954846	∞	3.1	584.86	290605	941.0644 ng/ml
Promethazine	5.516	4790467	13167.59	30.4	2164.23	202344	1017.2129 ng/ml
Quetiapine	5.532	4834773	161989.06	58.8	172302.27	61074	993.7504 ng/ml
Sertraline	5.765	616194	1828.26	93.0	737.67	24238	1016.5453 ng/ml
Temazepam	5.806	13552361	2052.21	28.5	21046.12	585405	1093.4018 ng/ml
Tramadol	4.190	19070440	3315.53	3.2	2335.70	983049	994.2117 ng/ml
Trazodone	5.108	5941210	186275.84	77.2	∞	234835	1018.6108 ng/ml
Venlafaxine	4.994	14282869	165494.14	35.1	14996.23	711151	1019.5938 ng/ml
Zolpidem	4.872	24321684	241333.99	29.7	∞	1218910	965.5371 ng/ml